

MUNICIPAL YEAR 2015/16 REPORT NO.

COMMITTEE :
Licensing Sub-Committee
25 November 2015

REPORT OF :
Principal Licensing Officer

LEGISLATION :
Licensing Act 2003

Agenda - Part	Item
SUBJECT : Application to review a premises licence	
PREMISES : Enfield Snooker Club, 1A Market Chambers, Church Street, ENFIELD, EN2 6AA.	
WARD : Town	

1.0 LICENSING HISTORY

- 1.1 The premises licence (LN/20051133) for this premises was issued following a conversion in 2005 by Mr Ali Besir Yuce. Mr Yuce was named as the premises licence holder and Designated Premises Supervisor (DPS).
- 1.2 Since 2005, the premises licence (LN/20051133) has been transferred to different premises licence holders on four occasions, and varied to one other DPS. On 4 July 2014, the most recent transfer application was issued, naming Mr Ali Yuce as the premises licence holder and DPS again.

2.0 CURRENT POSITION:

2.1 The current Premises Licence permits:

- 2.1.1 Hours the premises are open to the public: 10am to 3.30am daily
- 2.1.2 Supply of alcohol (on supplies only): 10am to 3am daily
- 2.1.3 Recorded music (indoors): 10am to 3.30am daily
- 2.1.4 Late night refreshment: 11pm to 3am daily
- 2.1.5 Indoor sporting events: 10am to 3am daily

2.2 A copy of a location map of the premises is attached as Annex 01.

2.3 A copy of the current Premises Licence is attached as Annex 02.

3.0 THIS APPLICATION :

- 3.1 On 27 October 2015 the Metropolitan Police Service applied for a Summary Review of the Premises Licence under Section 53A of the Licensing Act 2003 following two serious assaults that took place at the premises in October 2015.
- 3.2 A copy of the application is attached as Annex 03.

- 3.3 On 29 October 2015 the Licensing Sub-Committee considered that it was necessary to take interim steps by attaching additional conditions to the licence with immediate effect.
- 3.4 A copy of the decision notice is attached as Annex 04.
- 3.5 The application was advertised in accordance with the requirements of the Licensing Act 2003.
- 3.6 The Premises Licence Holder and Responsible Authorities were advised that representations to the application should be submitted within 10 working days of the advertisement.
- 3.7 This hearing constitutes a full review of the licence, as required by the Summary Review statutory procedure.
- 3.8 The Metropolitan Police seek a reduction of terminal hours of all licensable activities as follows:

Activity	Current Hours	Hours Proposed by Police
Opening Hours	10:00 – 03:30 everyday	10:00 – 00:30 everyday
Supply of Alcohol (on) Indoor Sporting Events	10:00 – 03:00 everyday	10:00 – 00:00 everyday
Recorded Music	10:00 – 03:30 everyday	10:00 – 00:00 everyday
LNR	23:00 – 03:00 everyday	23:00 – 00:00 everyday

- 3.9 The Metropolitan Police also seek to remove Mr Yuce as DPS.
- 3.10 The Metropolitan Police further seek modification of the licence by means of adding conditions. The final list of proposed conditions will be included in the Additional Information.

4.0 **RELEVANT REPRESENTATIONS :**

- 4.1 No representations were received within the time frame, namely 6 November 2015.

5.0 **RELEVANT LAW, GUIDANCE & POLICIES:**

- 5.1 The paragraphs below are extracted from either:
- 5.1.1 the Licensing Act 2003 ('Act'); or
- 5.1.2 the Guidance issued by the Secretary of State to the Home Office of June 2014 ('Guid'); or
- 5.1.3 the London Borough of Enfield's Licensing Policy Statement of April 2012 ('Pol').
- 5.1.4 the Summary Review Guidance, Section 53A Licensing Act 2003 issued by the Home Office ('Summary').

General Principles:

- 5.2** The Licensing Sub-Committee must carry out its functions with a view to promoting the licensing objectives [Act s.4 (1)].
- 5.3** The licensing objectives are:
 - 5.3.1** the prevention of crime and disorder;
 - 5.3.2** public safety;
 - 5.3.3** the prevention of public nuisance; &
 - 5.3.4** the protection of children from harm [Act s.4 (2)].
- 5.4** In carrying out its functions, the Sub-Committee must also have regard to:
 - 5.4.1** the Council's licensing policy statement; &
 - 5.4.2** guidance issued by the Secretary of State [Act s.4(3)].

Review:

- 5.5** In reviewing a licence the Sub-Committee will consider, and take into account, the complaints history of the premises and all other relevant information [Pol s.10.3].
- 5.6** Licensing authorities should be alive to the possibility that the removal and replacement of the designated premises supervisor may be sufficient to remedy a problem where the cause of the identified problem directly relates to poor management decisions made by that individual. (Guid 11.21)

Decision :

- 5.7** Having heard all of the representations (from all parties) the Sub-Committee must take such steps as it considers appropriate for the promotion of the licensing objectives. The steps are :
 - 5.7.1** to modify the conditions of the licence;
 - 5.7.2** to exclude a licensable activity from the scope of the licence;
 - 5.7.3** to remove the designated premises supervisor
 - 5.7.4** to suspend the licence for a period not exceeding three months;
 - 5.7.5** to revoke the licence [Act s.52].
- 5.8** In deciding which of these powers to invoke, the Sub-Committee should so far as possible seek to establish the cause or causes of the concerns which the representations identify. The remedial action taken should generally be directed at these causes and should generally be directed at those causes and should always be no more than an appropriate and proportionate response [Guid s.11.20].

Background Papers :

None other than any identified within the report.

Contact Officer :

Ellie Green on 020 8379 8543

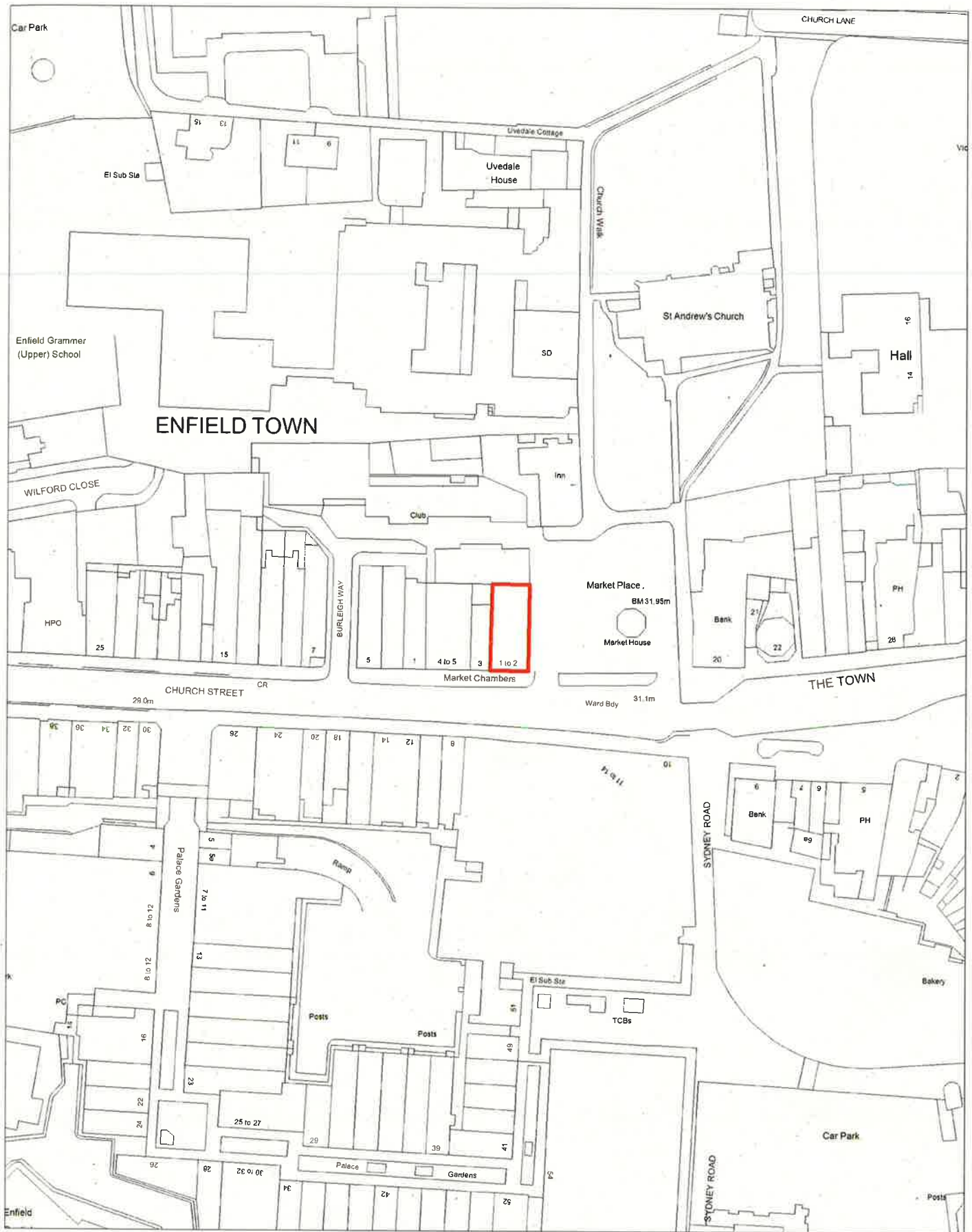

Enfield Snooker Club, 1A Market Chambers, Church Street, ENFIELD, EN2 6AA.





Licensing Act 2003

PART A – PREMISES LICENCE

Granted by the London Borough of Enfield as Licensing Authority

Premises Licence Number : **LN/200501133**

Part 1 – Premises Details

Postal address of premises :

Premises name : **Enfield Snooker Club**

Telephone number : **07941 723552**

Address : **1A Market Chambers Church Street ENFIELD EN2 6AA**

Where the licence is time-limited, the dates : **Not time limited**

The opening hours of the premises, the licensable activities authorised by the licence and the times the licence authorises the carrying out of those activities :

(1) Open to the Public - Whole Premises

Sunday :	10:00 - 03:30
Monday :	10:00 - 03:30
Tuesday :	10:00 - 03:30
Wednesday :	10:00 - 03:30
Thursday :	10:00 - 03:30
Friday :	10:00 - 03:30
Saturday :	10:00 - 03:30

(2) Supply of Alcohol - On supplies

Sunday :	10:00 - 03:00
Monday :	10:00 - 03:00
Tuesday :	10:00 - 03:00
Wednesday :	10:00 - 03:00
Thursday :	10:00 - 03:00
Friday :	10:00 - 03:00
Saturday :	10:00 - 03:00

(3) Indoor Sporting Events - Indoors

Sunday :	10:00 - 03:00
Monday :	10:00 - 03:00
Tuesday :	10:00 - 03:00
Wednesday :	10:00 - 03:00

Thursday :	10:00 - 03:00
Friday :	10:00 - 03:00
Saturday :	10:00 - 03:00

(4) Recorded Music - Indoors

Sunday :	10:00 - 03:30
Monday :	10:00 - 03:30
Tuesday :	10:00 - 03:30
Wednesday :	10:00 - 03:30
Thursday :	10:00 - 03:30
Friday :	10:00 - 03:30
Saturday :	10:00 - 03:30

(5) Late Night Refreshment - Indoors

Sunday :	23:00 - 03:00
Monday :	23:00 - 03:00
Tuesday :	23:00 - 03:00
Wednesday :	23:00 - 03:00
Thursday :	23:00 - 03:00
Friday :	23:00 - 03:00
Saturday :	23:00 - 03:00

Part 2

Name and (registered) address of holder of premises licence :

Name : Mr Ali Besir Yuce

Telephone number : 020 8363 7268

e-mail : ali-besir@hotmail.co.uk

Address : Flat 31 Tangmere, Willan Road, Tottenham, London, N17 6NB

Registered number of holder (where applicable) :

Not applicable

Name and (registered) address of second holder of premises licence (where applicable) :

Name : Not applicable

Telephone number :

Address :

Name and address of designated premises supervisor (where the licence authorises the supply of alcohol) :

Name : Mr Ali Besir Yuce

Telephone number : 020 8363 7268

e-mail : ali-besir@hotmail.co.uk

Address : Flat 31 Tangmere, Willan Road, Tottenham, London, N17 6NB

Personal licence number and issuing authority of personal licence held by designated premises supervisor (where the licence authorises the supply of alcohol) :

Personal Licence Number : LN/00002013

Issuing Authority : London Borough of Haringey

Premises Licence LN/200501133 was first granted on 15 August 2005.

Signed : 

Date : 8th July 2014

for and on behalf of the

London Borough of Enfield

Licensing Unit, Civic Centre, Silver Street, Enfield EN1 3XH

Telephone : 020 8379 3578



Annex 1 - Mandatory Conditions

- 1. No supply of alcohol may be made under the premises licence : (a) At a time when there is no designated premises supervisor in respect of the premises licence; or (b) At a time when the designated premises supervisor does not hold a personal licence or his personal licence is suspended.**
- 2. Every supply of alcohol under the premises licence must be made or authorised by a person who holds a personal licence.**

Annex 2 - Conditions consistent with the Operating Schedule

- 3. There shall be no adult entertainment or services, activities or matters ancillary to the use of the premises that may give rise to concern in respect of children.**
- 4. A monitored, confirmed alarm system to EU 50131 shall be installed at the premises. A panic button shall also be fitted at the counter.**
- 5. A buzzer intercom shall be used to permit access into the premises.**
- 6. A digital CCTV system must be installed in the premises complying with the following criteria: (1) Cameras must be sited to observe the entrance and exit doors both inside and outside and the floor areas; (2) Cameras on the entrances must capture full frame shots of the heads and shoulders of all people entering the premises i.e. capable of identification; (3) Cameras overlooking floor areas should be wide angled to give an overview of the premises; (4) Be capable of visually confirming the nature of the crime committed; (5) Provide a linked record of the date, time, and place of any image; (6) Provide good quality images - colour during opening times; (7) Operate under existing light levels within and outside the premises; (8) Have a monitor to review images and recorded picture quality; (9) Be regularly maintained to ensure continuous quality of image capture and retention; (10) Have signage displayed in the customer area to advise that CCTV is in operation; (11) Digital images must be kept for 31 days; (12) Police will have access to images at any reasonable time; (13) The equipment must have a suitable export method, e.g. CD/DVD writer so that the police can make an evidential copy of the data they require. This data should be in the native file format, to ensure that no image quality is lost when making the copy. If this format is non-standard (i.e. manufacturer proprietary) then the manufacturer should supply the replay software to ensure that the video on the CD can be replayed by the police on a standard computer. Copies must be made available to Police on request.**
- 7. Signs shall be prominently displayed on the exit doors advising customers that the premises is in a 'Drinking Control Area' and that alcohol should not be taken off the premises and consumed in the street. These notices shall be positioned at eye level and in a location where those leaving the premises can read them.**
- 8. The DPS/manager shall be aware of the code of practice for equal chance gaming in clubs and premises with an alcohol licence, particularly in respect to the limit on stakes and prizes for equal chance gaming.**

9. No person under fourteen shall be in the bar of the licensed premises during the permitted hours unless one of the following applies: (1) He is the child of the holder of the premises licence; (2) He resides in the premises, but is not employed there; (3) He is in the bar solely for the purpose of passing to or from some part of the premises which is not a bar and to or from which there is no other convenient means of access or egress.
10. All staff at the premises shall receive induction and refresher training (at least every 3 months) relating to the sale of alcohol, and the times and conditions of the premises licence and their duty to ensure they are complied with.
11. All training relating to the sale of alcohol shall be documented and records kept at the premises. These records shall be made available to the Police and/or Local Authority upon request and shall be kept for at least one year.
12. A written record of refused sales shall be kept on the premises and completed when necessary. This record shall be made available to Police and/or the Local Authority upon request and shall be kept for at least one year from the date of the last entry.
13. The Local Authority or similar proof of age scheme shall be operated and relevant material shall be displayed at the premises. Only passport, photographic driving licences or ID with the P.A.S.S. logo (Proof of Age Standards Scheme) may be accepted.
14. Prominent, clear and legible notices shall be displayed at all public exits from the premises requesting customers respect the needs of local residents and leave the premises and area quietly. These notices shall be positioned at eye level and in a location where those leaving the premises can read them.
15. Children under 14 years, not accompanied by an adult, are not permitted to remain at or enter the premises after 21:00.
16. Children under 18 years are not permitted to remain at or enter the premises after 23:00.

Annex 3 - Conditions attached after a hearing by the Licensing Authority

Not applicable

BASEMENT & FOUNDATION PLAN

SCALE : 1 INCH = 8 FEET

July 2005

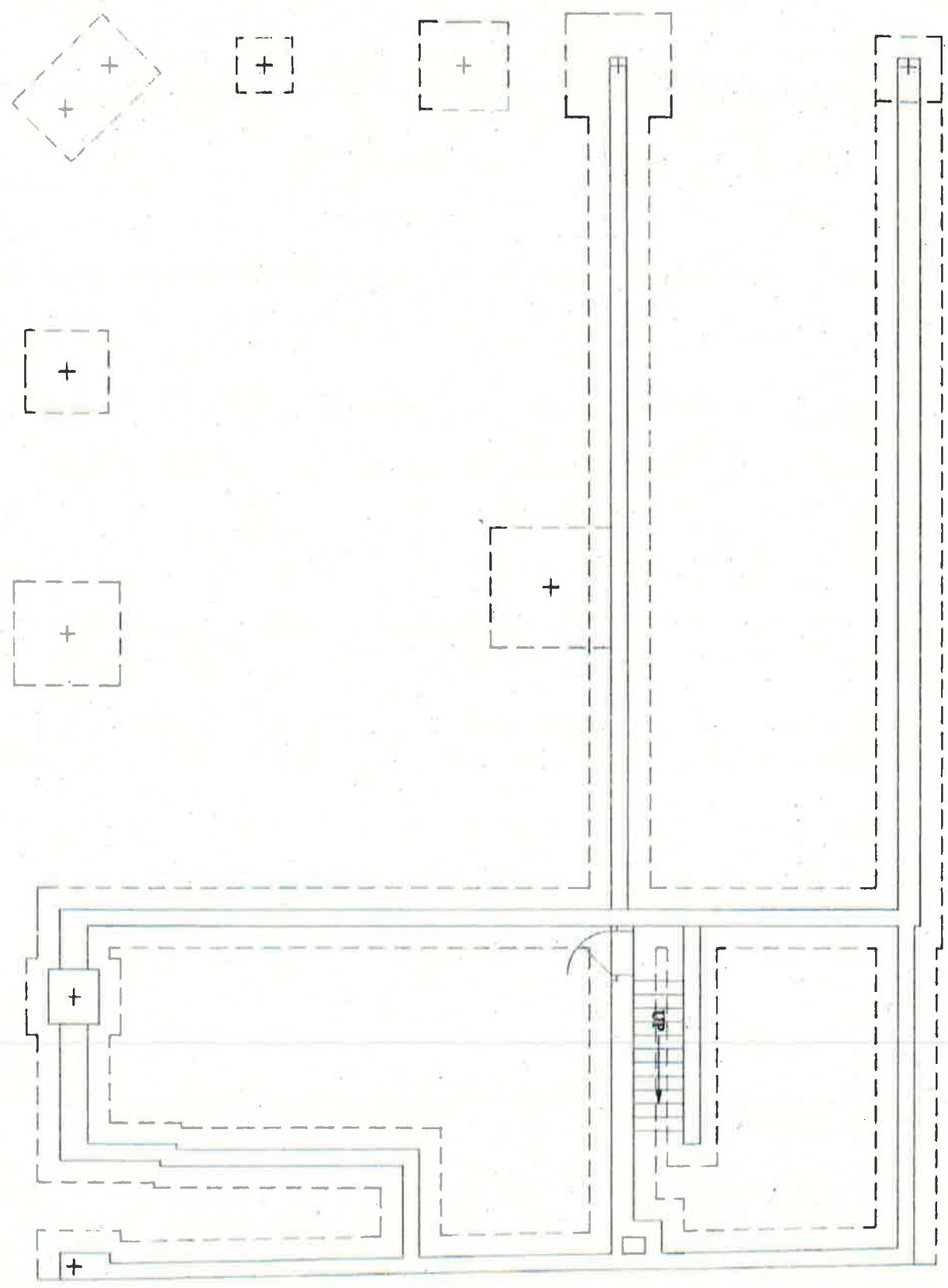

EXISTING STRUCTURE CCB

Annex 4 - Plan 1

Annex 4 - Plan 2

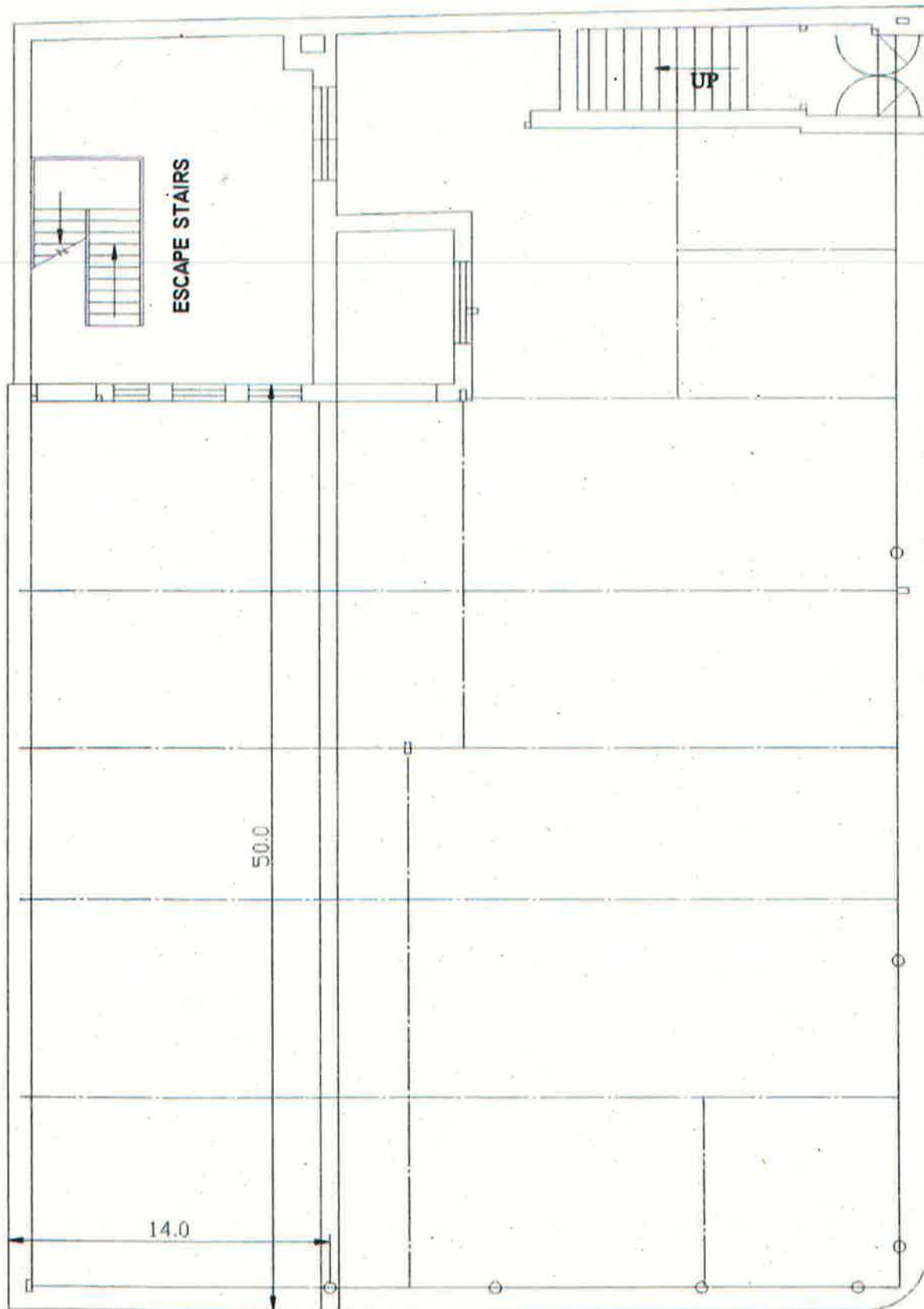

MARKET PLACE

ENFIELD SWOOSIE CLUB

CHURCH STREET

GROUND FLOOR PLAN

SCALE : 1 INCH = 8 FEET

July 2005

Annex 4 - Plan 3

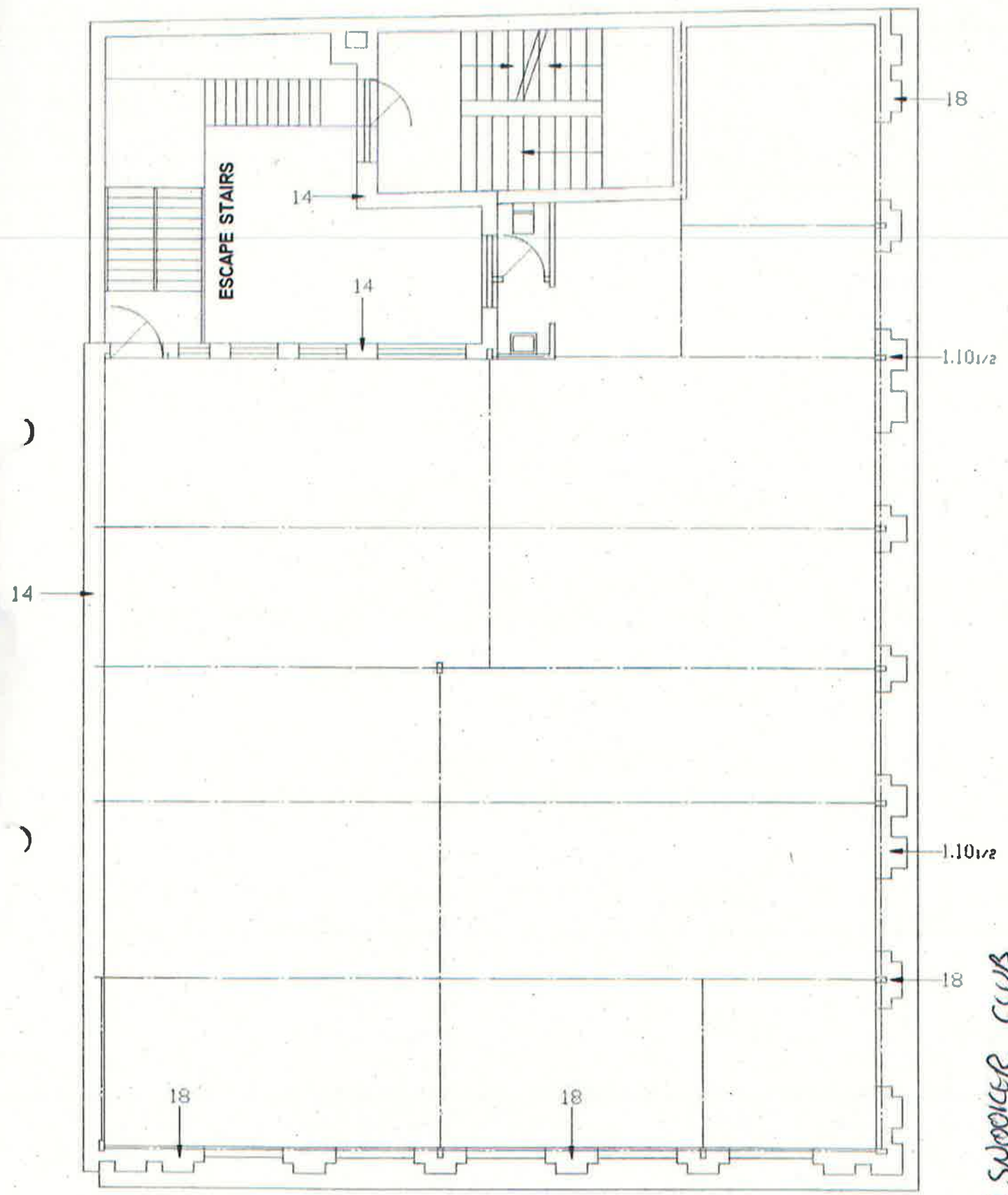

FIRST FLOOR PLAN

SCALE : 1 INCH = 8 FEET

July 2005

ENFIELD SWOOPER CLUB

Annex 4 - Plan 4

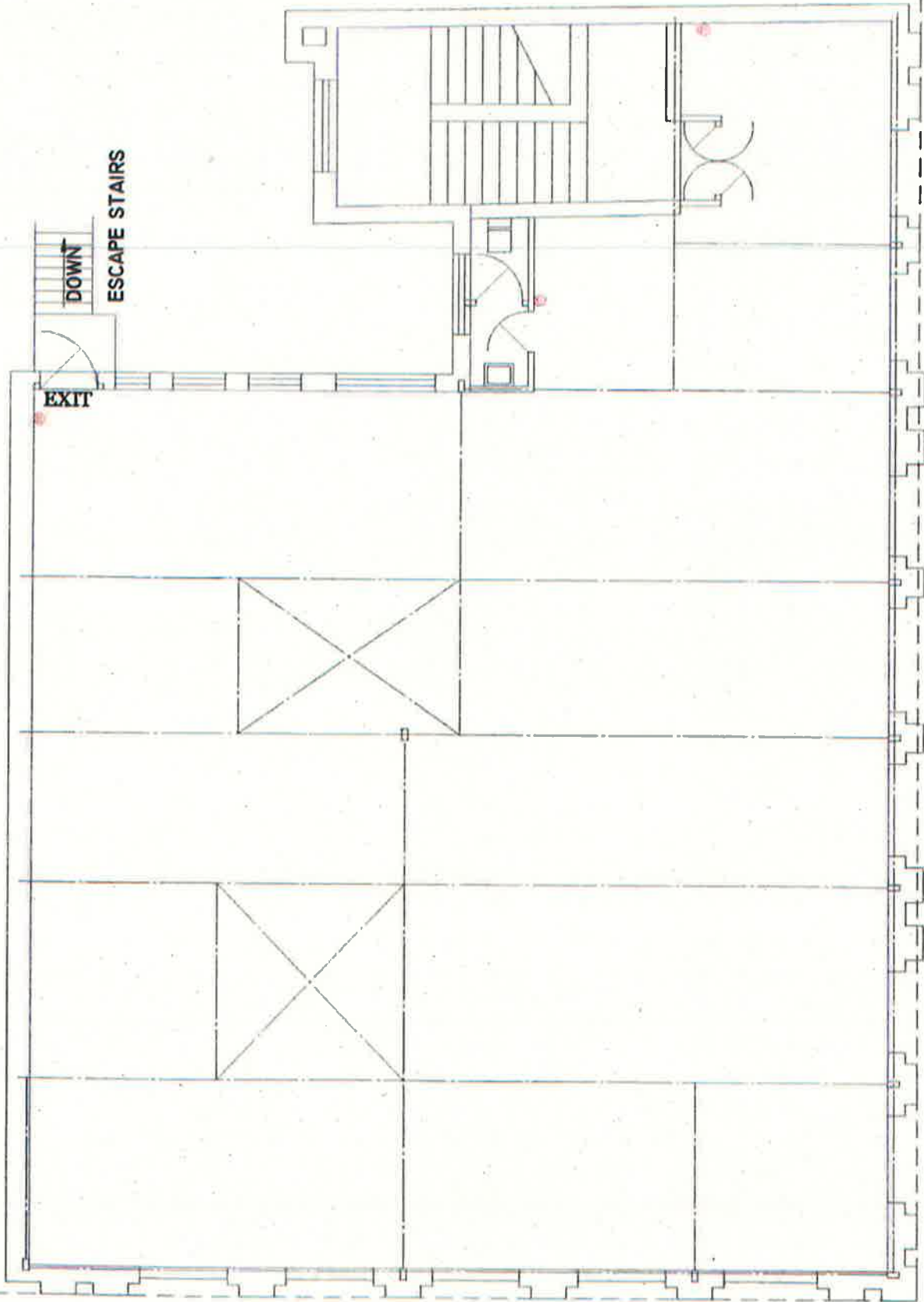

ENDFIELD SNOOKER CLUB

SNOOKER ROOM

SECOND FLOOR PLAN

SCALE : 1 INCH = 8 FEET

July 2005

Annex 4 - Plan S

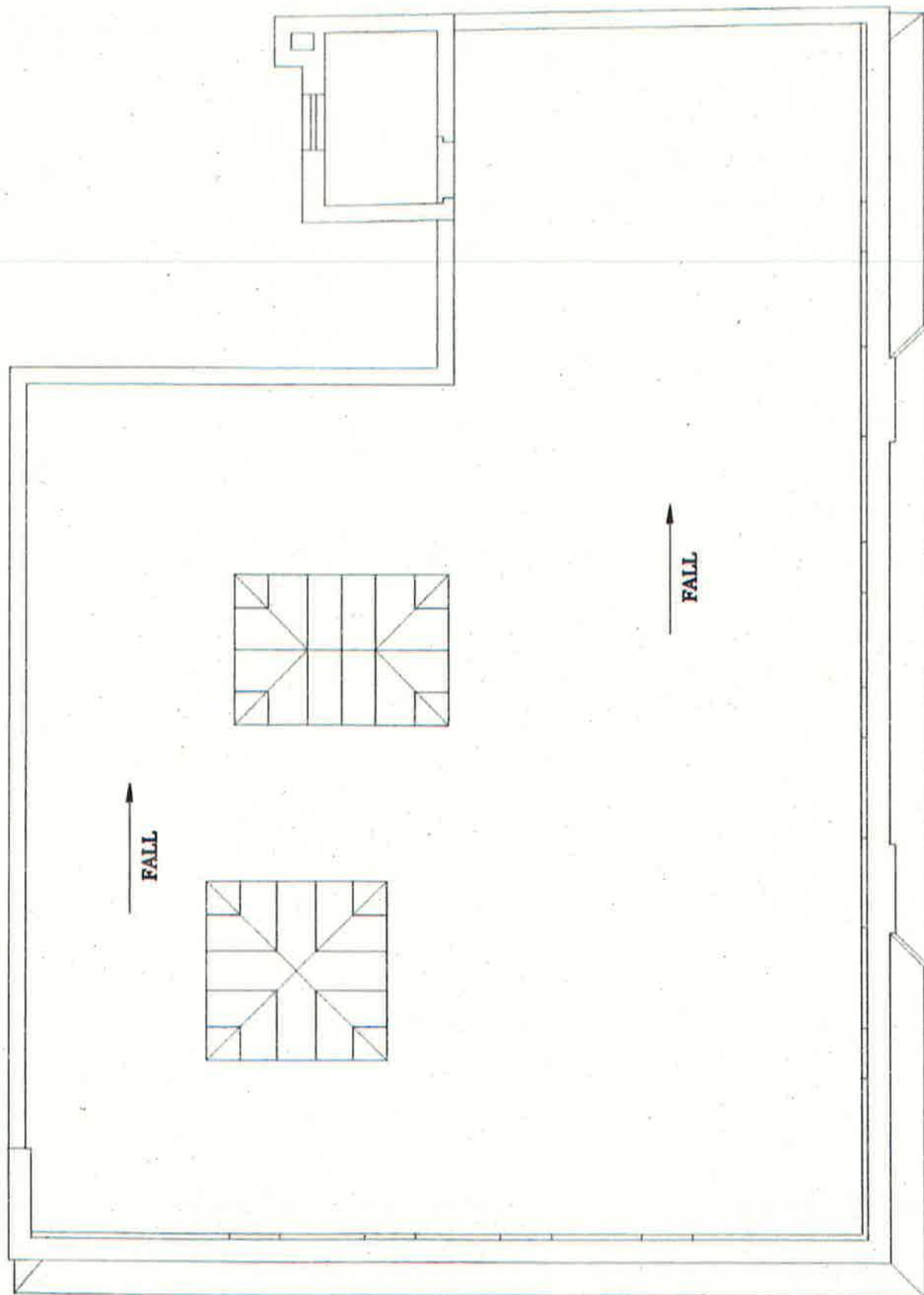

ENTRANCE SMOOKE CLUB

ROOF PLAN

SCALE : 1 INCH = 8 FEET

July 2005

PROTECTIVE MARKING

METROPOLITAN
POLICE

TOTAL POLICING

Form 693

Form for Applying for a Summary Licence Review**Application for the review of a premises licence under section 53A of the Licensing Act 2003**
(premises associated with serious crime, serious disorder or both)**PLEASE READ THE FOLLOWING INSTRUCTIONS FIRST**

Before completing this form please read the guidance notes at the end of the form. If you are completing the form by hand please write legibly in block capitals. In all cases ensure that your answers are inside the boxes and written in black ink.

Use additional sheets if necessary.

Insert name and address of relevant licensing authority and its reference number:**Name:** Enfield Council**Address:**

Civic Centre, Silver Street

Post town: Enfield**Post code:** EN1 3XH**Ref. No.:****I SuperIntendent Carl Robinson**

on behalf of the chief officer of police for the Metropolitan Police area apply for the review of a premises licence under section 53A of the Licensing Act 2003.

1. Premises details**Postal address of premises or club premises, or if none, ordnance survey map reference or description:**

Enfield Snooker Club, 4A Market Chambers

Post town: Enfield**Post code:** EN2 6AA
(If known)**2. Premises licence details****Name of premises licence holder or club holding club premises certificate (if known):**

Mr Ali Besir YUCE

Number of premises licence or club premises certificate (if known):

LN/200501133

3. Certificate under section 53A(1)(b) of the Licensing Act 2003 (Please read guidance note 1)

I confirm that a certificate has been given by a senior member of the police force for the police area above that in his opinion the above premises are associated with serious crime or serious disorder or both, and the certificate accompanies this application.

Please tick the box to confirm:

PROTECTIVE MARKING

4. Details of association of the above premises with serious crime, serious disorder or both (Please read guidance note 2)

On Saturday the 24th October 2015 at 0256 hours Police were made aware of a male who was bleeding from the face in Market Chambers. The call was made by a member of the public. The victim had also been seen by an Enfield Council CCTV operator who could see a male in Market Chambers EN2 covered in blood. The operator believed this to be as a result of a fight.

When the member of the public contacted the Police the operator noted that there were sounds of a disturbance in the background.

A police unit was dispatched to the scene and the London Ambulance Service was requested by the Police. The police arrived and found the male, it was established that he had been bottled in the face in Enfield Snooker Club.

The victim told Police that he had been at the venue enjoying a few drinks with friends. He went for a cigarette and whilst smoking at the rear of the venue on the fire escape stairs had got into an argument with another male, the suspect.

The male told the victim "Don't you know who I am" before launching a glass into the face of the victim.

The victim reports seeing a lot of blood and people running away, he managed to get back into the venue and found his friends who administered first aid.

The venue did not call the police or ambulance service.

The Police established a crime scene inside the venue. The venue was shut and the police remained on at the venue keeping guard at the crime scene until about 0530 hours.

The victim was conveyed to hospital in an ambulance and later referred to a Maxi facial unit at another hospital.

The suspect is currently at large, it is believed that following the assault he ran off with others making good his escape. His identity is currently unknown and this is being investigated by the Criminal Investigation Departments, Serious and Acquisitive Crime Unit.

This is the second serious incident, as on the 4th October 2015 a GBH was committed. The victim had got into an argument during the night with the suspects. When the victim left the venue he has been followed out and by the suspects and attacked leaving serious injuries to the face. The group were armed with glasses and snooker cues. The officer from the Major Crime Unit who is investigating the case remarked that upon viewing the CCTV footage from inside the venue, it appeared to him to be more of a nightclub with people dancing around.

The initial incident took place outside and the police did not think it necessary at that time to issue a closure power as the venue shut voluntarily. After the second incident the Police had established a crime scene in the venue, the venue was cleared and the police remained on scene essentially shutting the premises. Once the Police left the premises remained shut which satisfied the officers at the time to not issue a closure order.

I shall go into further detail and provide further evidence in a covering statement attached to this application.

The Metropolitan Police contend that the premises are associated with serious crime and serious disorder. People are being subject to serious incidents of crime and being harmed, which is totally unacceptable.

The seriousness of the incidents occurring at the premises are such that the Metropolitan Police advise these measures are put in place to protect the public safety as an interim measure on the premises licence pending a full review of the premise licence. I shall provide a full list of these measures on my statement. This venue is a snooker club that is operating as a late night vertical drinking venue taking patrons from the town centre that leave other venues once they shut to attend this venue to continue consuming alcohol.

The Police have serious concerns that Enfield Snooker Club is failing to promote the licensing objectives namely the prevention of crime and disorder and public safety.

At the full hearing I shall provide a more full and detailed evidence file.

Signature of applicant

Signature:

Caril K. Bine Spt.

Date:

27.10.15

Capacity:

SUPERINTENDENT ENFIELD

Contact details for matters concerning this application

Surname:

Fisher

First Names:

MARTIN

Address:

Edmonton Police Station, 462 Fox Street

Post town:

Edmonton

Post code:

N9 0PW

Tel. No.:

020 8379 6112

Email:

martin.fisher@met.bluemk

PROTECTIVE MARKING

Notes for guidance

1. A certificate of the kind mentioned in the form must accompany the application in order for it to be valid under the terms of the Licensing Act 2003. The certificate must explicitly state the senior officer's opinion that the premises in question are associated with serious crime, serious disorder or both.
Serious crime is defined by reference to section 81 of the Regulation of Investigatory Powers Act 2000. In summary, it means:
 - conduct that amounts to one or more criminal offences for which a person who has attained the age of eighteen and has no previous convictions could reasonably be expected to be sentenced to imprisonment for a term of three years or more; or
 - conduct that amounts to one or more criminal offences and involves the use of violence, results in substantial financial gain or is conduct by a large number of persons in pursuit of a common purpose.Serious disorder is not defined in legislation, and so bears its ordinary English meaning.
2. Briefly describe the circumstances giving rise to the opinion that the above premises are associated with serious crime, serious disorder, or both.

Retention Period: 7 years
MP 146/12

PROTECTIVE MARKING



METROPOLITAN
POLICE

TOTAL POLICING

Form 693A

Certificate under Section 53A(1)(b) of the Licensing Act 2003

Metropolitan Police Service | New Scotland | Yard 8-10 Broadway | London | SW1H 0BG

I hereby certify that in my opinion the premises described below are associated with:
both serious crime and serious disorder

Premises (Include business name and address and any other relevant identifying details):

Postal address of premises or club premises, or if none, ordnance survey map reference or description:

Enfield Snooker Club, 4A Market Chambers, Church Street,

Post town: Enfield

Post code:
(if known)

EN2 6AA

Premises licence number (if known):

LN/200501133

Name of premises supervisor (if known):

Me Ali Besir YUCE

I am a Superintendent* in the Metropolitan Police Service.

*Insert rank of officer giving the certificate, which must be superintendent or above.

**I am giving this certificate because I am of the opinion that other procedures under the
Licensing Act are inappropriate in this case because:**

(Give a brief description of why other procedures such as a standard review process are thought to be inappropriate, e.g. the degree of seriousness of the crime and/or disorder, the past history of compliance in relation to the premises concerned)

PROTECTIVE MARKING

On Saturday 24th October 2015 at approximately 02:30 hours a serious assault took place at Enfield Snooker Club, 4A Market Chambers, Enfield, EN2 6AA by an enclosed fire escape leading in to the back of the venue. A group of approximately 10 - 15 young males were congregated at this location when a sudden and violent assault took place whereby the victim was struck by a male suspect with a glass to the left side of his forehead receiving a deep gash wound. The suspect then immediately exited through the club along with a group of other males. No call was made to Police by staff on duty at the time. Police were only alerted to the incident when the victim was picked up on the borough CCTV system once outside of the club.

This is the second serious Incident related to this venue in three weeks. On Saturday 4th October 2015 at approximately 03:30 hours another male victim was assaulted by a group of 4 - 6 males just outside of the clubs entrance. The victim was believed to have been involved in an argument with the group earlier in the evening and was followed out by them and was promptly set upon. The group were seen to be holding bottles and one was even holding a snooker cue although these items were not used in the attack. The victim was on the ground and was repeatedly kicked in the head receiving a cut to his eyebrow and swelling to his face.

As a result of the incident on Saturday 24th October 2015, a meeting was arranged with the PLH/DPS, Mr Ali Yuce, on Monday 26th October 2015 at 12:30 hours to discuss both incidents. A full compliance inspection was carried out at the same time and five conditions were found to be in non compliance including lack of staff training and the CCTV system not recording for 31 days as required.

This matter is not suitable for a standard review procedure in this instance as it is apparent that this venue is being run as a late night drinking venue, particularly at weekends, and does not have sufficient and/or specific conditions to mitigate the risk of further assaults taking place. On both incidents, the PLH/DPS was not present and when asked, stated that he was having family trouble at home and as such, was spending more time at home then at the club, particularly over the weekends. The lack of a DPS at crucial times is also of concern re the running of this premises.

Signature

Signature:

Car Robinse Spt.

Date:

27.10.15

WITNESS STATEMENT

CJ Act 1967, s.9; MC Act 1980, ss.5A(3)(a) and 5B; Criminal Procedure Rules 2005, Rule 27.1

Statement of **Martyn Fisher PC 357YE**Age if under 18 **Over 18** (if over 18 insert 'over 18') Occupation: **Police Constable**

This statement (consisting of 7 pages each signed by me) is true to the best of my knowledge and belief and I make it knowing that, if it is tendered in evidence, I shall be liable to prosecution if I have wilfully stated anything in it which I know to be false, or do not believe to be true.

Signature:



Date: 27th October 2015

I am Police Constable Martyn Fisher and have worked for the Metropolitan Police service for over 26 years. For the past six years I have been in post as the licensing officer for Enfield Borough Police, responsible for all licensing matters across the borough of Enfield. My role includes proactive patrols and inspections of all licensed premises on the borough to ensure that they uphold the licensing objectives.

This is a supporting statement regarding an expedited review application for **Enfield Snooker Club, 4A Market Chambers, Church Street, Enfield, EN2 6AA**. It outlines serious issues relating to crime & disorder and public safety directly associated to the venue which has triggered the need for Police to request this expedited review.

I will submit a further statement for the subsequent full review hearing.

I will begin by giving a background history of the club;

Enfield Snooker Club is currently licensed to operate from Monday to Sunday. The club is licensed to supply alcohol between 10:00 and 03:00 the following day, provide regulated entertainment by way of indoor sporting events and recorded music indoors from 10:00 to 03:00 the following day, late night refreshment between 23:00 and 03:00 the following day and opening hours of 10:00 until 03:30 the following day.

The current premises licence holder (PLH) and designated premises supervisor (DPS) is Mr Ali Besir Yuce who transferred the premises licence and varied the DPS in to his name on 4th July 2014. Mr Yuce had previously held both positions when the licence was converted on 20th September 2005 until 13th November 2007 when it was transferred to a Mr Erdal Oksuz. Mr Yuce remained as DPS at this time. The premises licence was then further transferred back to Mr Yuce on 19th July 2010. Mr Yuce then submitted an application to vary the premises licence on 27th August 2010 to extend the operating hours from a terminal hour of 01:00 to 03:00. This

Signature:



Signature witnessed by:

Continuation of Statement of

MARTIN FISHER PC 35715

application was granted. On 4th September 2013 a DPS variation was submitted for a Mr Ercan Uzun to take up the role which was followed up by a transfer application on 25th September 2013 to transfer the premises licence to a Mr Yilmaz Kayak. The premises licence was finally transferred back to Mr Yuce on 4th July 2014 along with a DPS variation on the same date also back to Mr Yuce.

I have made a chronology of events for the night in question to assist the licensing sub-committee, including written statements from Police officers, copies of crime reports and CAD calls made to Police. I have also included copies of CCTV footage from within the venue which shows the unacceptable level of serious violent disorder and assault on the victim within the premises and outside.

Crime report number, CRIS: 5222776/15, (Redacted) as my exhibit MGF/1. On Saturday 24th October 2015 at approximately 02:30 hours a serious assault took place within Enfield Snooker Club, 4A Market Chambers, Enfield, EN2 6AA by an enclosed fire escape leading in to the back of the venue. A group of approximately 10 - 15 young males were congregated at this location when a sudden and violent assault took place whereby the victim was struck by a male suspect with a glass to the left side of his forehead receiving a deep gash wound. The suspect has then immediately exited through the club along with a group of other males. No call was made to Police by staff on duty at the time. Police were only alerted to the incident when a call was made by a member of public. The victim was picked up on the borough CCTV system once outside of the club. No suspects arrested at this time.

CAD 1392/24Oct15, (Redacted) as my exhibit MGF/2. This is a copy of the call made to Police at 02:56 hours by a member of public to attend the above incident. This report shows Police time of arrival at the snooker club at 03:04 hours. It also shows that a crime scene was set up within the venue at 03:28 hours.

Copy of first floor plan showing location of assault. Exhibit MGF/2A

As a result of the incident on Saturday 24th October 2015, a meeting was arranged with the PLH/DPS, Mr Ali Yuce, on Monday 26th October 2015 at 12:30 hours to discuss both incidents. A full compliance inspection was carried out at the same time and five conditions were found to be in non-compliance including lack of staff training and the CCTV system not recording for 31 days as required. A copy of the inspection report along with a notice of alleged offences under the licensing act 2003 and a closure notice – section 19 Criminal Justice and Police act 2001 are attached to this report as my exhibits MGF/3, MGF/4 and MGF/5.

Signature:

MARTIN FISHER PC 35715

Signature witnessed by:

Continuation of Statement of

Martin Fisher PC 35743

When asked, Mr Yuce stated that he was having issues with patrons entering the club after 23:00 hours over the weekends having pre-loaded with drinks elsewhere in Enfield Town and that he did not have similar problems with disorder when the club operated and ran a membership scheme. He went on to say that the majority of these people did not use the club to play snooker or play pool but to use the venue as a late night drinking venue.

It was apparent that Mr Yuce was not on duty at the premises when both recent assaults took place. He explained that he was spending more time at home than at the club due to pressure from his wife and that he was not effectively managing the premises at peak times, particularly at the weekends.

During the visit, a set of disco lights were seen to be attached to the ceiling along with large speakers by the wall which would suggest that the venue was operating as a sort of night club. Mr Yuce stated that they were put up by the previous owner and that he hadn't got round to removing them. He made assurances that he was not trying to run the premises as a night club. CCTV footage from within the club shows a number of patrons dancing to music which would suggest otherwise.

Copy of CCTV footage from within snooker club outlining the initial assault on victim by fire escape. Footage shows both suspect and victim leave the club. Exhibit number AY/1

Crime report number, CRIS: 5221208/15, (Redacted) as my exhibit MGF/6. On Saturday 4th October 2015 at approximately 03:30 hours another male victim was assaulted by a group of 4 - 6 males just outside of the clubs entrance. The victim was involved in an argument with the group inside of the premises earlier in the evening and was followed out by them and was promptly set upon. The group were seen to be holding bottles and one was even holding a snooker cue although these items were not used in the attack. The victim was forced to the ground and was repeatedly kicked in the head receiving a cut to his eyebrow and swelling to his face. No suspects arrested at this time.

Initial statement from victim of crime number **5221208/15** taken. Exhibit number BW/1

Further full statement taken from victim of crime number **5221208/15** by investigating officer. Exhibit BW/2

Photographs of victims' injuries of crime number **5221208/15** available if required.

Statement from witness to assault allegation crime number **5221208/15** taken over the telephone by investigating officer. Exhibit number KH/1

Statement from doctor outlining injuries to victim of crime number **5221208/15**. Exhibit number AL/1

Signature:

Martin Fisher PC 35743

Signature witnessed by:

.....

Continuation of Statement of

Mr Gary Marsh PC 3571

Statement from PC Gary Marsh exhibiting CCTV footage from within club giving a chronology of events leading up to the assault and the subsequent assault and violent disorder outside of the venue. Exhibit number GM/1. Copy of CCTV CD. Exhibit number AY/2

This is the second serious incident related to this venue in three weeks.

Crime report number, CRIS: 5226703/14, (Redacted) as my exhibit MGF/7. On Saturday 6th December 2014 at 02:55 hours, the victim, who was the manager of the venue at the time, went to the entrance of the club on the ground floor to explain to a persistent caller on the intercom that the club was closed. The suspect then for no apparent reason head butted the victim in the face causing a cut to his eyebrow. Police attended and the suspect was arrested nearby and subsequently charged with assault occasioning actual bodily harm.

CAD 1267/06Dec2015, (Redacted) as my exhibit number MGF/8. This is a copy of the call made to Police at 02:56 hours by Mr Ali Yuce to attend Enfield Snooker Club re the above assault allegation.

CAD 1247/06Dec2015, (Redacted) as my exhibit number MGF/9. This is a copy of the call made to Police at 02:55 hours by a member of staff at Enfield Snooker Club re the above assault allegation.

Police intelligence report number – YERT00385007, (Redacted) as my exhibit number MGF/10, refers to an out of hours Police visit on 24th April 2015 following information that the 'Tottenham Turks' gang were dealing drugs from within Enfield Snooker Club.

Police intelligence report number – YERT00382975, (Redacted) as my exhibit number MGF/11, refers to an intelligence report dated 26th February 2015 regarding two well known gang members believed to be dealing drugs at Enfield Snooker Club.

Police intelligence report number – YERT00373863, (Redacted) as my exhibit number MGF/12, refers to an intelligence report dated 18th May 2014. Police were called to attend the venue following a panic alarm activation. The manager at the time, Mr Uzum, informed police that a Tottenham Turkish gang was trying to take over control of the snooker club and had caused disturbances 3 – 4 times over the previous week. I then spoke to Mr Uzum following this report and discussed the issue. He stated that although he had been assaulted by the group, he did not fear for his safety and was going to engage door staff over the subsequent weekend periods to alleviate the issue.

Signature:

Mr Gary Marsh PC 3571

Signature witnessed by:

Continuation of Statement of

MARTIN FISHER PC 357-12

CAD 872/18May2014, (Redacted) as my exhibit number MGF13, relates to a panic alarm activation at 01:16 hours on 18th May 2014 at Enfield Snooker Club. Related to above intelligence report.

Police intelligence report number – YERT00371798, (Redacted) as my exhibit number MGF/14, refers to an intelligence report dated 20th March 2014 regarding a strong smell of cannabis at the back of the bank below Enfield Snooker Club.

Copy of premises licence, reference number LN/200501133, exhibit number MGF/15.

The investigation in to both recent assault allegations are still ongoing with suspects as yet to be identified. Both assaults caused serious injuries to the victims and took up a considerable amount of Police time and resources along with that of the London ambulance Service.

Police fear that if the club was to reopen this weekend without a number of adequate measures put in place, there is a very strong likelihood that a similar incident will take place.

The evidence I have presented in this statement outlines serious failings in the way that this premises is managed and the lack of suitable conditions attached to the licence to mitigate the public safety and prevention of crime & disorder licensing objectives.

Police are not seeking to revoke the premises licence but wish to add a number of conditions and reduce the terminal hours of all licensable activities as an interim measure until a full review hearing is held as follows;

1. On Fridays and Saturdays at least two door supervisors shall be employed from 20:00 until 30 minutes after the premises has closed. The duties of these staff will include monitoring the of people entering and leaving the snooker club and to ensure that patrons within the premises are suitably supervised to prevent crime & disorder and ensure public safety within.
2. A personal licence holder to be on site from 20:00 hours until closing time on Thursday, Friday and Saturday nights and all evenings prior to bank holidays.
3. A reduction of the terminal hour of all licensable activity from 03:00 to 00:00 (Midnight)
4. A last entry/re-entry time of 23:00 hours
5. An immediate removal of the current DPS
6. All drinks shall be decanted into polycarbonate containers when sold or supplied including all bottled products.

Signature:

MARTIN FISHER PC 357-12

Signature witnessed by:

Continuation of Statement of

Minim Filler PC 357-12

7. The current CCTV system shall be upgraded to record for 31 days and additional cameras sited to cover all current blind spots including the smoking area and bar/lounge areas.
8. An effective membership system shall be instigated and records maintained of all members to include personal details including photographs and home addresses. Non-members will not be permitted to enter until such time that they have applied for and been approved as members having fulfilled all the relevant criteria.

For your consideration, I have compiled a list of similar late night establishments in Enfield Town with similar conditions on their licenses to those sought in this application. As can be seen, the current premises licence held for Enfield Snooker Club has a terminal hour equal to the latest closing premises within Enfield Town but no conditions attached to the licence regarding door staff or a last entry time.

Bar Taps, 29 Silver Street, Enfield, EN1 3EF.

Terminal hour – 02:00 - Supply of alcohol 01:30

Door staff – Minimum of two door staff

Last entry time – 00:00

The Kings Head, 9 Market Place, Enfield, EN2 6LL.

Terminal hour – 02:00 - Supply of alcohol 01:30

Door staff – Minimum of two door staff Fridays & Saturdays from 21:00

Last entry time – 00:00

The George, 5 The Town, Enfield, EN2 6LE.

Terminal hour – 01:30 - Supply of alcohol 01:00

Door staff – Minimum of three door staff Thursdays, Fridays & Saturdays from 21:00

Last entry time – 00:00

Bar Form, 7 Genotin Road, Enfield, EN1 2AA.

Terminal hour – 03:00 - Supply of alcohol 02:30

Door staff – Minimum of two door staff Thursdays, Fridays & Saturdays from 20:00

Last entry time – 01:00

Azure, 8-10 Silver Street, Enfield, EN1 3ED.

Terminal hour – 03:00 - Supply of alcohol 02:30

Signature:

M. P. O. Filler PC 357-12

Signature witnessed by:

Continuation of Statement of Marion Fisher PC 357-12

Door staff – Minimum of five door staff Thursdays, Fridays & Saturdays from 22:00

Last entry time – 01:00

Signature: Marion Fisher PC 357-12

Signature witnessed by:

Witness contact details

Home address: Postcode:

Home telephone number Work telephone number

Mobile/pager number Email address:

Preferred means of contact:

Male / Female (delete as applicable) Date and place of birth:

Former name: Ethnicity Code (16+1): Religion/belief:

Dates of witness non-availability**Witness care**

- a) Is the witness willing and likely to attend court? Yes / No. If 'No', include reason(s) on MG6.
- b) What can be done to ensure attendance?
- c) Does the witness require a Special Measures Assessment as a vulnerable or intimidated witness?
Yes / No. If 'Yes' submit MG2 with file.
- d) Does the witness have any specific care needs? Yes / No. If 'Yes' what are they? (Disability, healthcare, childcare, transport, language difficulties, visually impaired, restricted mobility or other concerns?)

Witness Consent (for witness completion)

- | | | | | | | |
|--|-----|--------------------------|----|--------------------------|-----|--------------------------|
| a) The criminal justice process and Victim Personal Statement scheme (victims only) has been explained to me | Yes | <input type="checkbox"/> | No | <input type="checkbox"/> | | |
| b) I have been given the Victim Personal Statement leaflet | Yes | <input type="checkbox"/> | No | <input type="checkbox"/> | | |
| c) I have been given the leaflet 'Giving a witness statement to police — what happens next?' | Yes | <input type="checkbox"/> | No | <input type="checkbox"/> | | |
| d) I consent to police having access to my medical record(s) in relation to this matter:
(obtained in accordance with local practice) | Yes | <input type="checkbox"/> | No | <input type="checkbox"/> | N/A | <input type="checkbox"/> |
| e) I consent to my medical record in relation to this matter being disclosed to the defence: | Yes | <input type="checkbox"/> | No | <input type="checkbox"/> | N/A | <input type="checkbox"/> |
| f) I consent to the statement being disclosed for the purposes of civil proceedings e.g. child care proceedings, CICA | Yes | <input type="checkbox"/> | No | <input type="checkbox"/> | | |
| g) The information recorded above will be disclosed to the Witness Service so they can offer help and support, unless you ask them not to. Tick this box to <u>decline</u> their services: | | | | <input type="checkbox"/> | | |

Signature of witness: Print name:

Signature of parent/guardian/appropriate adult: Print name:

Address and telephone number if different from above:

Statement taken by (print name): Station:

Time and place statement taken:

Exhibit MAF11

Data Protection Act - Dispose Of As Confidential Waste
PC MG FISHER 357YE 189253
CR:5222776/15 CrType:C Notifiable/MPS/Other:N-1 Status:U Press:Y Class:S/GBH/Wound
GLU:YE

General Information

Screening Decision:

Main

IU: YE ENFIELD BOROUGH
Crime Type: C H/O Crime Type: 1
Allegation (Prefix):
Allegation:
Committed on/from Date: SAT 24/10/2015 02:00
Committed to Date: SAT 24/10/2015 02:39
Reported Date: SAT 24/10/2015 02:56
How Notified: NP Phone Call to Police
Restricted? By: Date:
Restriction Reason:

Flags

YF

Borough

Branch

Service

Area (Historical)

OIC

Is OIC Same As Reporting Officer ?

Investigating Officer's Rank:

Surname:

Warrant Number:

Duty:

Station/Branch:

Allocated Date/Time:

Allocation Noted?

DC

JAMES

216220

Div/D Number:

AB Borough CID

FCTE-4 Forensic Converter Team East-4

24/10/2015 15:02

Y

Initials:

CR

Usual Relief:

Noted Date/Time: 24/10/2015 15:02

Previous OIC Details

Usual Relief Duty

Station Branch

Allocated Date/Time

Noted Date/Time

PC 200921 MG THOMPSON 350YE

A

AA Borough Uniform

YE

24/10/2015 05:47

24/10/2015 05:47

OIC Supervisor:

DS/216374 CA EMMERSON

Press

Suitable for Press?

Y

Restrictions:

Is this a Specrim?

N

Date/Time:

Was a Firearm Used?

N

Was other Weapon Used?

N

Are there Terrorist Implications?

N

Was a Suspect present on Police arrival?

N

No. of Suspects Present:

Data Protection Act - Dispose Of As Confidential Waste
PC MG FISHER 357YE 189253
CR:5222776/15 CrType:C Notifiable/MPS/Other:N-1 Status:U Press:Y Class:S/GBH/Wound
GLU:YE
Venue

Location

OMPD?

Address:

4A,MARKET CHAMBERS, CHURCH STREET,
ENFIELD,MIDDLESEX,EN2 6AA

Location Text:

J/W BAKER STREET EN2

GLU: YE

Local Id: YE18

Grid Ref: 532732,196577

Watch Area:

Main

Location Type(s): PO Sport/Leisure-Other

Is the Venue covered by CCTV or in a CCTV Area? Y

CCTV Options: CE CCTV Not Recovered By Police

Approach:

Entry Method:

Entry Point:

Exit Point:

Security:

Person On Premises?

Other Info:

Internal Transfer

Date/Time

Transferred By

Previous GLU Previous IU

Transfer From MPS

Transfer from Met To:-

Service:

Station:

Their Reference:

Received By:-

Rank:

Number:

Surname:

Data Protection Act - Dispose Of As Confidential Waste
PC MG FISHER 357YE 189253
CR:5222776/15 CrType:C Notifiable/MPS/Other:N-1 Status:U Press:Y Class:S/GBH/Wound GLU:YE
VIW SUMMARY

VIW No	Surname	Co./Forenames	Age	Sex	Role(s)	VCOP Due Date
1	[REDACTED]	[REDACTED]	28	M	VIW	22/11/2015
2	[REDACTED]	[REDACTED]	20-30		W	
3	[REDACTED]	[REDACTED]	22	M	IW	
4	[REDACTED]	[REDACTED]	20	M	IW	
5	[REDACTED]	[REDACTED]	26	M	IW	
6	[REDACTED]	[REDACTED]	25	M	IW	
7	[REDACTED]	[REDACTED]	35	M	IW	
8	[REDACTED]	[REDACTED]	35	M	IW	
9	[REDACTED]	[REDACTED]	27	F	IW	
10	[REDACTED]	[REDACTED]	37	M	I	
11	[REDACTED]	[REDACTED]		M	W	
12	[REDACTED]	[REDACTED]		F	W	

Data Protection Act - Dispose Of As Confidential Waste
PC MG FISHER 357YE 189253
CR:5222776/15 CrType:C Notifiable/MPS/Other:N-1 Status:U Press:Y Class:S/GBH/Wound
GLU:YE
Details of Investigation

24/10/2015 07:04

PC 200921 350YE MG THOMPSON

PRIMARY INVESTIGATION DETAILS : 1 Immediate action

1. CAD: 1392/24oct15

Officers Attending: PC SUMBUL 227YE and PC THOMPSON 350YE

TOO: 02:56

TOA: 03:04

2,3,4 Police were called to location from a member of public stating that there was a male covered in blood in ENFIELD TOWN MARKET SQUARE.

CCTV picked up this male standing in the MARKET SQUARE with friends around him and guided officers to his location.

PC SUMBUL immediately got out of the marked police van and could see VIW1 with a lot of blood on his white T-Shirt and a black piece of clothing on his head to stop the bleeding from a head injury.

PC SUMBUL took off the black scarf and could see roughly a 3cm gash across on the left side of his fore head. PC SUMBUL immediately bandaged up the gash to prevent further bleeding.

VIW1 stated that he was in ENFIELD SNOOKER CLUB with a group of friends having some alcoholic beverages when he decided to go for a cigarette outside the fire exit of the snooker hall.

VIW1 stated that there was VIW2 and the SUSPECT already at the doors smoking. VIW1, VIW2 and the SUSPECT started making jokes amongst each other and a verbal altercation ensued between VIW1 and the SUSPECT.

The SUSPECT asked do you know who I am to which VIW1 replied do you know who I am. VIW1 then turned to continue talking to VIW2. As VIW1 and VIW2 were engaging in a conversation VIW1 was hit on the left side of his fore head with what he believes to be a glass.

VIW1 stated that he was bleeding heavily and then saw a group of males running out of the snooker club. VIW1 then walked further into the snooker hall where his friends tried to treat his wound.

VIW1 could not provide

Data Protection Act - Dispose Of As Confidential Waste
PC MG FISHER 357YE 189253
CR:5222776/15 CrType:C Notifiable/MPS/Other:N-1 Status:U Press:Y Class:S/GBH/Wound
GLU:YE
Details of Investigation

24/10/2015 07:04

PC 200921 350YE MG THOMPSON

PRIMARY INVESTIGATION DETAILS : 1 Immediate action
any further details.

PC THOMPSON went into the SNOOKER CLUB where a crime scene was established and set up at 03:14 hours.

The VIW was conveyed to NORTH MIDDLESEX HOSPITAL in an ambulance H401 with PC SUMBUL as the continuity officer.

While at hospital PC SUMBUL attempted to seize the clothing of VIW1 however he would not allow his clothing to be seized which has been included in the statement taken from him.

VIW1 attempted to leave the hospital without treatment but was persuaded by officers on scene that he needed to stay which he finally understood and chose to stay. VIW1 was conscious throughout officer's dealings with him.

The Staff Nurse confirmed that the VIW1 did not have life changing or life threatening injuries.

YE5 and YE1 were made aware of the circumstances and were happy for officers to leave the hospital and allow VIW1 to be treated.

CSE 402 attended the crime scene and took photographic evidence along with forensic opportunities. The crime scene was then closed at 05:29 hours.

PRIMARY INVESTIGATION DETAILS : 2 Scene

1. Crime Scene identified as within the Enfield Snooker Club situated at the rear of the premises and located in the outside landing area of the fire escape exit next to the main snooker playing area

Scene identified and crime scene log instigated at 03.14 hours by Pc 350YE THOMPSON.

2. N/A

3 Area identified in the area just outside the fire escape cordoned to preserve for forensics.

4. Suspect had already left scene from the main entrance which goes out into market square

5,6,7 SOCO CSE 402 refers

PRIMARY INVESTIGATION DETAILS : 3 Forensics

1,4 As detailed

2,3 SOCO Seized items 663562 refers booked in at YE

5,6,7 N/A

Details of Investigation

PRIMARY INVESTIGATION DETAILS : 4 Victims/Witnesses

1. As detailed

2 Viw4-9 staff/partners of establishment

3,4,5,6,7 N/A

PRIMARY INVESTIGATION DETAILS : 5 Suspects

1,2. As detailed

3,4,5,6 N/A

PRIMARY INVESTIGATION DETAILS : 6 Other evidence

1. There is CCTV at the venue but not accesible initiaally flowwing the incident as no staff present able to work the equipment or have password access.

Viw10 contacted to attend who then accessed the equipment for viewing.

CCTV footage viewed of the incident which appears to have been covered by Camera 8 at around 0239hrs however initial viewing was not conclusive as there are a number of persons huddled around each other in the fire exit area next to and around viw1.

There is somesort of commotion then a number of persons leave followed by Viw1 who is then tended to by staff.

Suspect believed to have made off but not known.

Viw10 will arrange engineer to attend asap to arrage for footage to be burnyt off and will be contacted to arrnge pick up by IO.

LBE CCTV cameras 1212 and 1213 located near cafe NERO was pointing towards the HSBC at time of call and panned over to the incident when it came over the PR it is unknown at time of reporting if any parties seen comming out from the area of the market square just prior to viw1 being seen outside by cctv

2. Not known at this stage as Viw1 vague with details

3 Unknown

4 N/A

5 N/D YES DS EMMERSON AND DC FRANCIS apparised

6 N/A

*******HOT RISK ASSESSMENT*******

VICTIM

Clear risk of further offending against victim. NO

Substantial financial loss. (Proportionate to victim's circumstances). NO

Data Protection Act - Dispose Of As Confidential Waste
PC MG FISHER 357YE 189253
CR:5222776/15 CrType:C Notifiable/MPS/Other:N-1 Status:U Press:Y Class:S/GBH/Wound
GLU:YE

Details of Investigation

Disability/Mental health issue. (Relevant to offence &/or relevant risk/vulnerability identified). NO

Public Servant on duty. NO

Close relationship to offender. (Relevant to the offence). NO

Evidence of

PRIMARY INVESTIGATION DETAILS : 6 Other evidence
victimization. NO

Substantial age difference to offender. (Relevant to the offence). NO

OFFENCE

Complexity of investigation. NO

Risk of high community impact. NO

Evidence of corruption. NO

Media interest. NO

MPS Mandatory Crime. NO

Crime scene & forensic opportunities identified. NO

Sensitive material/ information involved. NO
Seek advice prior to entering detail on CRIS

Hazardous materials involved. NO

OFFENDER

Likely to commit further offences. NO

Mental health issues. (Relevant to offence &/or relevant risk/vulnerability identified).NO

Repeat offender against same victim. NO

Position of trust. NO

Relevant offending history. NO

Part of organized crime gang/MPS gang matrix. NO

Borough target/Prolific priority offender. NO

24/10/2015 07:24

SCENE EX 80820 SP SHARPE

Scene examined and photographed. Swabs of blood and fragments of broken drinking glass handed to
PC 332YE at the scene.

I attended the scene and photographed the location. The working CD has been forwarded to the IPT,
viewer and master CDs will be forwarded to the OIC in due course.

26/10/2015 11:04

Data Protection Act - Dispose Of As Confidential Waste
PC MG FISHER 357YE 189253
CR:5222776/15 CrType:C Notifiable/MPS/Other:N-1 Status:U Press:Y Class:S/GBH/Wound
GLU:YE

Details of Investigation

The Viewer and Master CDs have been placed in dispatch to the OIC. CDs from volume crime must be retained for a minimum of 7 years, and CDs from serious crime for a minimum of 30.

If albums are required please complete Form 4815D and e-mail to 'CSE Repeat order requests - SCD4'. Allow 14 days for delivery – (include photographer's surname and job sheet number').

24/10/2015 09:42

TDC 234563 I CLEGHORN

=====

INTEL VICTIM
No relevant intel.

24/10/2015 10:07

TDC 234563 I CLEGHORN

DC JAMES has gone further back and has found some relevant intel.

Data Protection Act - Dispose Of As Confidential Waste
PC MG FISHER 357YE 189253
CR:5222776/15 CrType:C Notifiable/MPS/Other:N-1 Status:U Press:Y Class:S/GBH/Wound
GLU:YE
Details of Investigation

24/10/2015 10:12

TDC 234563 I CLEGHORN

VICTIM CONTACT

NMD A+E state he has been transferred to Max Fax at BGH. I have called twice and phone just repeatedly rings.

VIW1's telephone goes to voicemail. Message left.

24/10/2015 12:48

APS 232263 349YE A MOATAZED--KEYVANY

initial crisis supervised by myself, report completed to required standard. Suspect is currently not known. There are CCTV enquiries that are ongoing.

24/10/2015 14:15

TDC 234563 I CLEGHORN

VICTIM CONTACT

Tried to call victim again a few hours ago. Tried again now. Still straight to voicemail.

Both and I DC JAMES have tried BGH Max Fax and A+E. They are just not answering the phone. Ringing for 15 mins+

24/10/2015 14:17

TDC 234563 I CLEGHORN

Text message sent to Victim.

24/10/2015 15:02

DC 216220 CR JAMES

Details of Investigation

OIC Changed

24/10/2015 15:07

DC 216220 CR JAMES

VICTIM -

I have been informed the victim has been transferred Barnet General Hospital due to the fact they are better placed to deal with a facial injury. It has not been possible to speak with the victim on the telephone due to his mobile telephone diverting straight to answer phone and numerous unsuccessful attempts at getting through to the ward. I will attend the hospital to speak with him if all else fails. Presently the information I have is the victim has sustained injuries that are non-life threatening, nor are they life changing.

He has provided a three page statement detailing that he was enjoying a few drinks with friends in the Snooker Hall on Market Chambers at approximately 2am. He states that he left the club to smoke a cigarette in the fire exit area of the club. While smoking he began talking with an IC3 male whom he describes as having platted hair. The IC3 male was in company with another male, described as Mediterranean looking. The victim states that he

24/10/2015 15:07

DC 216220 CR JAMES

was talking and making jokes with the IC3 male when he noticed the Mediterranean male becoming aggressive towards him. They exchanged words and the victim carried on talking with the IC3 male. He was then struck on the head with an object, later discovered to be a glass. The victim did not see who struck him or what he was struck with. The victim describes seeing a lot of blood and persons running away from him. He walked into the snooker club and met his friends who were able to administer first aid.

The victim was unwilling to provide his clothing as he did not have any spare clothing with him.....

He describes the suspect as a Mediterranean male with a 'goaty' beard. He is unable to provide any further detail of the suspect or of the incident.

VICTIM RESEARCH -

Arrested for GBH in 2005 whereby an altercation took place in a petrol station and the victim received a stab wound to the back. Ricky was named as being present at the scene. No further action was taken against him after a negative identification procedure.

One warning for criminal damage and a reprimand for robbery as a youth in 2002.

SUSPECT -

Limited information at present. The victim describes the suspect as being of Mediterranean appearance with a 'goaty' beard. [REDACTED] (VIW11) describes seeing four males run from the club towards Pearsons and then towards Nandos.

CCTV -

Footage from the venue is not available until at least 6pm today. I attended the venue and met with the licensee, Ali Yuce. He was very helpful and explained that he installed a CCTV system in 2010 that appears to be a very good system. He is unable

Data Protection Act - Dispose Of As Confidential Waste
PC MG FISHER 357YE 189253
CR:5222776/15 CrType:C Notifiable/MPS/Other:N-1 Status:U Press:Y Class:S/GBH/Wound
GLU:YE
Details of Investigation

24/10/2015 15:07

DC 216220 CR JAMES

to access or download footage BUT he has made contact with the engineer responsible for the system. The engineer is due to attend this evening to download the footage. Ali was not present last night and was therefore unable to offer any evidence other than the CCTV. I have agreed to meet with him tomorrow to collect the footage.

A request to view LBE CCTV has been submitted. This is on an appointment basis and one has been requested for this afternoon at 1pm.

I was able to download footage from LBE cameras that shows four males making their way, rather hurriedly, from the scene, immediately after the incident. They cross the road from the direction of Barclays Bank heading diagonally towards the Goose PH. They remain on the pavement and head into London Road and towards Genotin Road. They turn left out of view. They do complete the loop on Genotin Road and enter the BR station. Presumably they get into a vehicle parked on Genotin Road carpark.

It is not possible to facially identify persons on the footage and presently I am not completely certain they are suspects, with little information provided by the suspect.

Footage of the actual assault is not available from LBE cameras for two reasons; firstly, the cameras are pointing along Church Street towards Enfield Town BR and secondly the recording of the tents to the Market Square completely obscures any view the camera may have once had.

WITNESSES -

VIW 11 - [REDACTED] is the person that called police on CAD 1392/204OCT15. I called him this morning. Michael stated that he did not see the incident but did see four males running from the [REDACTED]

Data Protection Act - Dispose Of As Confidential Waste
PC MG FISHER 357YE 189253
CR:5222776/15 CrType:C Notifiable/MPS/Other:N-I Status:U Press:Y Class:S/GBH/Wound
GLU:YE
Details of Investigation

24/10/2015 15:07

DC 216220 CR JAMES

snooker club, towards 'Pearsons' Department store and out of view, possibly heading towards 'Nandos'. [REDACTED] is unsure if he would recognise the males if he saw them again. He stated that one of the males was black but could not offer any further description. I believe that I awoke [REDACTED] from his sleep and that he will be able to provide better evidence if met in person. I explained to him that I would be in contact with him in the next few days to arrange a meeting and obtain a more concise account from him. He agreed to do this.

[REDACTED] stated that he called police because it did not appear that any one else was going to.

VIW 3 - [REDACTED] No reply to mobile number listed, message left with OIC details.

VIW 4 - [REDACTED] (MANAGER OF VENUE) - No reply to mobile number listed, message left with OIC details.

VIW 5 - [REDACTED] (BARSTAFF AT VENUE) - No reply to mobile number or opportunity to leave a message.

VIW 6 - [REDACTED] The number listed for him is incorrect and has the tone of a facsimile machine.

VIW 7 - [REDACTED] - No reply to mobile number or opportunity to leave a message.

VIW 8 - [REDACTED] - No reply to landline number listed, message left with OIC details.

VIW 9 - [REDACTED] (BARSTAFF) - Telephone number listed is for the venue, there is no reply.

VIW 10 - Ali YUCE (LICENSEE) - Was not present at the venue. [REDACTED]

VIW 12 - [REDACTED] (BARSTAFF) - The details of this person were provided to me by Ali (manager). He stated that Melek worked last night but on a trial basis. He was upset because it would appear she was allowing persons into the club without

Data Protection Act - Dispose Of As Confidential Waste
PC MG FISHER 357YE 189253
CR:5222776/15 CrType:C Notifiable/MPS/Other:N-1 Status:U Press:Y Class:S/GBH/Wound
GLU:YE
Details of Investigation

24/10/2015 15:07

DC 216220 CR JAMES

verifying who they were. [REDACTED] was only working there on a trial basis and he sacked her this morning. Ali provided me with her telephone number of [REDACTED].

24/10/2015 16:53

TDC 234563 I CLEGHORN

VITIM CONTACT

Attended BGH Max Fax. He was not seen there.

BGH A&E he was seen there and was discharged home at 1151 hours.

Advised DC MILLER.

25/10/2015 14:01

DC 216220 CR JAMES

I telephoned the victim, [REDACTED], this afternoon after reading that he was discharged from hospital. There was no reply, message left with my contact details and a request to contact me as soon as possible.

25/10/2015 14:15

DC 216220 CR JAMES

I spoke with [REDACTED] this afternoon. He stated that he did not see the person that struck him with a glass. He remembers having a discussion with a male wearing a thin blue jacket but cannot remember any other detail of the incident.

25/10/2015 19:29

DC 216220 CR JAMES

26/10/2015 11:04

I obtained the CCTV footage from the Snooker Club this afternoon.

Exhibit AY/1 in police evidence bag MPSA17983744.

26/10/2015 08:30

PC 189253 357YE MG FISHER

Licensing team aware of this incident.

Exhibit HCF/2

PRINTED AT 14:14 26:OCT:15 475ye

235380

SINGLE INCIDENT PRINTOUT

PAGE 1

INCIDENT No. 1392:24OCT15

INCIDENT No. 1392 entered at 02:56 on 24OCT15 by CHS/CHS in CCC/IR

INCIDENT WAS ENTERED "EXTERNALLY"

Rec By :E (Emergency)

Call Tel : [REDACTED]

Call Name: [REDACTED]

Call Type:T (Third Party)

Call Mail:

Cntct Tel:

Att Locn :ENFIELD TOWN MARKET, CHURCH ST, ENFIELD:O/S PEARSONS

Map :Page 082, Grid Reference 532549,196579

GPA :YP [Division: YE:JC]

Inc Locn :ENFIELD TOWN MARKET, CHURCH ST, ENFIELD:O/S PEARSONS

Map :Page 082, Grid Reference 532549,196579

GPA :YP [Division: YE:JC]

Call Locn:ENFIELD TOWN MARKET, CHURCH ST, ENFIELD:O/S PEARSONS

Map :Page 082, Grid Reference 532549,196579

GPA :YP [Division: YE:JC]

Opening 1:001 (Violence Against The Person)

Prompt(s) existed for Opening Code(s) at time of creation

Open Text:

Urgency :I (Immediate)

VRMs :

Proposal : (BOCU at 02:58/24OCT15):YE24L YE27N YE30N

Assigned :

DeAssign :YE30N, Y3N, YE1N, CSE402

TOA :03:04:36/24OCT15 - TIME OF POLICE ARRIVAL

DO Name :INSP SKINNER

DO Tel :07979492289

CRIS :5222776/15

Class 1 :001 (Violence Against The Person)

Qual 1 :701 (Assistance Requested / Rendered)

Res 1 :710 (CRIS Entry/Updated)

Clo Text :GBH CRIS BY 350YE

O Dealing:

Metops :

CHS Demid:20151024026265

Linked :explicitly to 1338:24OCT15 1421:24OCT15

Linked :implicitly to (none)

Phone Field : (For previous Incidents from this phone use

CONTINUED ...

SUBJECT TO FREEDOM OF INFORMATION ACT AND DATA PROTECTION ACT
NO UNAUTHORISED DISCLOSURE-DISPOSE OF AS CONFIDENTIAL WASTE.

PRINTED AT 14:14 26:OCT:15 475ye

235380

SINGLE INCIDENT PRINTOUT

PAGE 2

INCIDENT No. 1392:24OCT15

action:PHD or PHL - use DARIS to extend search)
Gazetteer Comments : (May have existed or altered since Incident creation -
Use MSS SMF:SPECARCHIVE)

Location Based Comments

** Attendance and Incident and Caller Location **

CHURCH ST,ENFIELD (1 - 150)

11-13 CHURCH ST: "MORRISONS LOCAL" -

SITE HAZARD THESE PREMISES HAVE A FRAGILE ROOF & OTHER SITE HAZARD(S)

52A CHURCH ST -

OCCUPANTS & CHILD/CHILDREN MAY BE AT RISK OF DOMESTIC VIOLENCE -

GRADE I - SEE SS/YE/T618

Remarks:

Time Date Opid Termid

24OCT15 CHS CHS (pre 1st routing)
CREATED IN: CHS AT: 2015-10-24 02:56:29 CAD AT: 2015-10-24 02:58:22
=====

02:58:22 ENTERED BY: CHS (c102320) AT: 2015-10-24 02:57:14
INFT- THERE IS A MALE BLEEDING FROM THE FACE....
24OCT15 CHS
** **START OF DATA AUTOMATICALLY COPIED FROM OPEN PROMPT** **
OPEN CODE "001" :
01/05/07 Consider contacting MIB 24/7 Intelligence Support on
68400 or 68401 when dealing with critical/serious incidents
** **END OF DATA AUTOMATICALLY COPIED FROM OPEN PROMPT** **

02:58:23 24OCT15 CHS
ENTERED BY: CHS (c102320) AT: 2015-10-24 02:58:22
BLV THE MALE MAY HAVE BEEN INVOLVED IN A FIGHT

02:59:13 24OCT15 CHS
ENTERED BY: CHS (c102320) AT: 2015-10-24 02:58:32
CALLING LAS

02:59:13 24OCT15 CHS
LAS^MPS
Organisation:LONDON AMBULANCE SERVICE Assistance:AMBULANCE
Location: Mapref:082/532549,196579
ENFIELD TOWN MARKET, CHURCH ST, ENFIELD
MPS Contact :YE
Number :SEE FILE
Caller:
Number:07495 609 703
Unit: Assigned:N (Y/N) On Scene:N (Y/N) Attending:U (Y/N/U) ETA: Mins

CONTINUED ...

SUBJECT TO FREEDOM OF INFORMATION ACT AND DATA PROTECTION ACT
NO UNAUTHORISED DISCLOSURE-DISPOSE OF AS CONFIDENTIAL WASTE.

PRINTED AT 14:14 26:OCT:15 475ye

235380

SINGLE INCIDENT PRINTOUT

PAGE 3

INCIDENT No. 1392:24OCT15

Time Date Opid Termid

Patient Contact Number: U/K PR Radio Number: U/K
Casualty 1 Chief Complaint: MALE BLVD ASSAULTED
Approx Age: 20 :Y (Y)ears (M)onths (W)eeks (D)ays Sex: M (M/F/U)
Severe Bleeding: Y (Y/N/U) Conscious: Y (Y/N/U) Breathing: Y (Y/N/U)
Chest Pain: N (Y/N/U) Shot/Stabbed: N (Y/N/U) (Y)es (N)o (U)known
Remarks :
MALE BLEEDING FROM THE HEAD...BLVD POST ASSAULT
02:59:16 24OCT15 LAS
MPS^LAS MESSAGE PROCESSED SUCCESSFULLY - REF: LAS/597/24102015
02:59:30 24OCT15 CHS
ENTERED BY: CHS (c102320) AT: 2015-10-24 02:59:26
CAN HEAR ALOT OF SHOUTING IN THE B/G
03:01:53 24OCT15 084319 B3347
^CCTV HAVE MALE ON CAMERA WEARING A WHITE T SHIRT
03:01:57 24OCT15 084319 B3347
IC1M
03:07:08 24OCT15 LAS
MPS^LAS Reference: ☐☐☐LAS/597/24102015
Organisation: LAS
Action : POLICE
REMARKS :
METROPOLITAN POLICE: POLICE requested for OTHER - FULL DETAILS BELOW
, IS THIS NEAR MACDONALDS AND BARCLAYS BANK
03:07:28 24OCT15 084319 B3347
LAS^MPS
Organisation: LONDON AMBULANCE SERVICE
Action : INFORMATION
UNIT: ASSIGNED: Y (Y/N) ON SCENE: Y (Y/N) ATTENDING: Y (Y/N/U) ETA: MINS
REMARKS :
YES
03:09:45 24OCT15 084319 B3347
^350YE MALE HAS BEEN BOTTLED IN THE SNOOKER HALL BY IC1M, ENFIELD
SNOOKER 4A MARKET PLACE,
03:12:22 24OCT15 084319 B3347
LAS ON SCENE
03:12:58 24OCT15 084319 B3347
H450 ON SCENE
03:15:08 24OCT15 084319 B3347
^350YE THE ASSUALT TAKEN PLACE INSIDE THE SNOOKER HALL CAN WE HAVE
ANOTEHR UNIT TO CONTAIN THE SCENE
03:15:37 24OCT15 084319 B3347

CONTINUED ...

SUBJECT TO FREEDOM OF INFORMATION ACT AND DATA PROTECTION ACT
NO UNAUTHORISED DISCLOSURE-DISPOSE OF AS CONFIDENTIAL WASTE.

SINGLE INCIDENT PRINTOUT

PAGE 4

INCIDENT No. 1392:24OCT15

Time	Date	Opid	Termid
			89YE AWARE
03:28:48	24OCT15	083372	B3346
			^350YE - CRIME SCENE LOG COMMENCED BY MYSELF AT 0314HRS.
03:32:03	24OCT15	700012	B3321
			^227YE.....CONTINUITY TO NMH WITH THE VIEW
03:50:31	24OCT15	083372	B3346
			^350YE - CAN WE HAVE A SOCO TO SCENE ?
03:50:43	24OCT15	083372	B3346
			MFC ^ YE - AS ABOVE
04:03:58	24OCT15	099307	L3085
			YE^MFC: CSE402 ASSIGNED FROM KF
05:27:53	24OCT15	083372	B3346
			^350YE - WE WILL BE LEAVING NMH NOW. VIEW OF ASSAULT WILL REMAIN AT HOSP. NURSING STAFF HAVE STATED THAT INJURIES ARE NOT LIFE CHANGING OR LIFE THREATENING, BUT THEY WILL DO SOME FURTHER X-RAYS. YE1N & YE5N APPRAISED.
05:33:35	24OCT15	700012	B3321
			^167YE.....C/SCENE CLOSED AT 0529

Previous Actions:

Time	Date	Opid	Termid	ACTION
				SYSTEM(EXTERNAL)
02:58:22	24OCT15	CHS	CCC:CCB	O() 001:VIOLENCE AGAINST THE PERSON
"	"	"	"	PI
02:58:26	"	084319	DIV:YE	AK
02:58:27	"	"	"	XP/AK/O001
02:59:01	"	"	"	LI/1388
02:59:03	"	"	"	CI/YE24N
02:59:09	"	235139	CCC:MDT	MA/DELIVERED TO YE24N
02:59:13	"	CHS	CCC:CCB	PI
"	"	"	"	EXP/LAS
02:59:16	"	LAS	CCC:LAS	AK
"	"	084319	DIV:YE	AK
02:59:27	"	235139	CCC:MDT	UH/YE24N
02:59:30	"	CHS	CCC:CCB	LOCA(ENFIELD TOWN MARKET, CHURCH ST, ENFIEL
"	"	"	"	D) (YP),
"	"	"	"	PI
02:59:32	"	084319	DIV:YE	AK
02:59:39	"	CHS	CCC:CCB	CR()
"	"	"	"	CT()

CONTINUED ...

SUBJECT TO FREEDOM OF INFORMATION ACT AND DATA PROTECTION ACT
NO UNAUTHORISED DISCLOSURE-DISPOSE OF AS CONFIDENTIAL WASTE.

INCIDENT No. 1392:24OCT15

Time	Date	Opid	Termid	ACTION
02:59:39	24OCT15	"	CCC:CCB	LOCC() ()
"	"	"	"	LOCI() ()
"	"	"	"	PI
02:59:48	"	084319	DIV:YE	AK
"	"	083372	"	AK
03:00:38	"	082584	"	XL/1388
03:04:36	"	084319	"	AV/YE30N
"	"	"	"	TOA/YE30N
03:07:08	"	LAS	CCC:LAS	CP
"	"	"	"	IMP/INFO
03:07:13	"	084319	DIV:YE	AK
03:07:28	"	"	"	EXP/LAS/INFO
03:07:29	"	LAS	CCC:LAS	AK
03:07:30	"	084319	DIV:YE	AK
"	"	"	"	AK
03:15:34	"	"	"	LOCA(ENFIELD TOWN MARKET, CHURCH ST, ENFIEL D:O/S PEARSONS) (YP)
03:16:59	"	"	"	CI/Y3N
03:17:01	"	227321	CCC:MDT	MA/DELIVERED TO Y3N
03:17:10	"	"	"	AV/Y3N
03:17:55	"	084319	DIV:YE	AK
03:18:30	"	"	"	AV/YE1N
03:27:30	"	194173	CCC:CADL	VI/p194173
03:27:36	"	"	"	IP//dc francis/1/p194173@met.police.uk
03:28:23	"	"	"	VI/p194173
03:29:28	"	227321	CCC:MDT	TOA/Y3N
03:30:51	"	083372	DIV:YE	TOA/YE1N
03:31:03	"	094476	"	DO()
03:31:11	"	"	"	DN()
03:31:17	"	"	"	SI
03:31:18	"	"	"	AK
03:31:21	"	217141	CCC:IR	LG/ (AUTOCM)
03:31:38	"	"	"	CP
03:50:35	"	083372	DIV:YE	PI/MFC
03:50:38	"	700012	"	AK
03:52:09	"	099307	DIV:MFC	AK
03:52:11	"	"	"	XP/AK/O001
04:03:37	"	"	"	AV/CSE402
04:04:02	"	"	"	PI/YE
"	"	"	"	AK
04:04:06	"	084319	DIV:YE	AK

CONTINUED ...

SUBJECT TO FREEDOM OF INFORMATION ACT AND DATA PROTECTION ACT
NO UNAUTHORISED DISCLOSURE-DISPOSE OF AS CONFIDENTIAL WASTE.

PRINTED AT 14:14 26:OCT:15 475ye

235380

SINGLE INCIDENT PRINTOUT

PAGE 6

INCIDENT No. 1392:24OCT15

Time	Date	OpId	TermId	ACTION
04:07:26	24OCT15	090417	DIV:MFC	PS/CM
05:31:48	"	094476	DIV:YE	LOCA((SCENE)ENFIELD TOWN MARKET, CHURCH ST, ENFIELD:O/S PEARSONS) (YP)
05:38:07	"	227321	CCC:MDT	VI/Y3N
05:39:35	"	"	"	VI/Y3N
06:37:37	"	700012	DIV:YE	ACR/5222776/15
06:37:48	"	"	"	AC()
"	"	"	"	AQ()
"	"	"	"	AR()
06:37:57	"	"	"	CTX()
06:38:16	"	"	"	DA/YE30N Y3N YE1N CSE402
06:38:19	"	"	"	PS/CM
06:38:24	"	"	"	LOCA((*SCENE*) ENFIELD TOWN MARKET, CHURCH ST, ENFIELD:O/S PEARSONS) (YP)
07:35:45	"	222901	"	CM
09:48:33	"	216220	CCC:CADL	VI/p216220
09:48:57	"	"	"	IP//c james/1/p216220@met.police.uk
09:49:11	"	"	"	VI/p216220
09:50:18	"	"	"	IP//c james/1/p216220@met.police.uk
14:39:06	"	226037	DIV:MFC	CM
14:14:11	26OCT15	235380	CCC:CADL	VI/p235380
14:14:14	"	"	"	IP//475ye/1/p235380@met.police.uk

... END OF PRINT ...

SUBJECT TO FREEDOM OF INFORMATION ACT AND DATA PROTECTION ACT
NO UNAUTHORISED DISCLOSURE-DISPOSE OF AS CONFIDENTIAL WASTE.

July 2005

SCALE: 1 INCH = 8 FEET

FIRST FLOOR PLAN

OFFICE SUPERVISOR CUBS

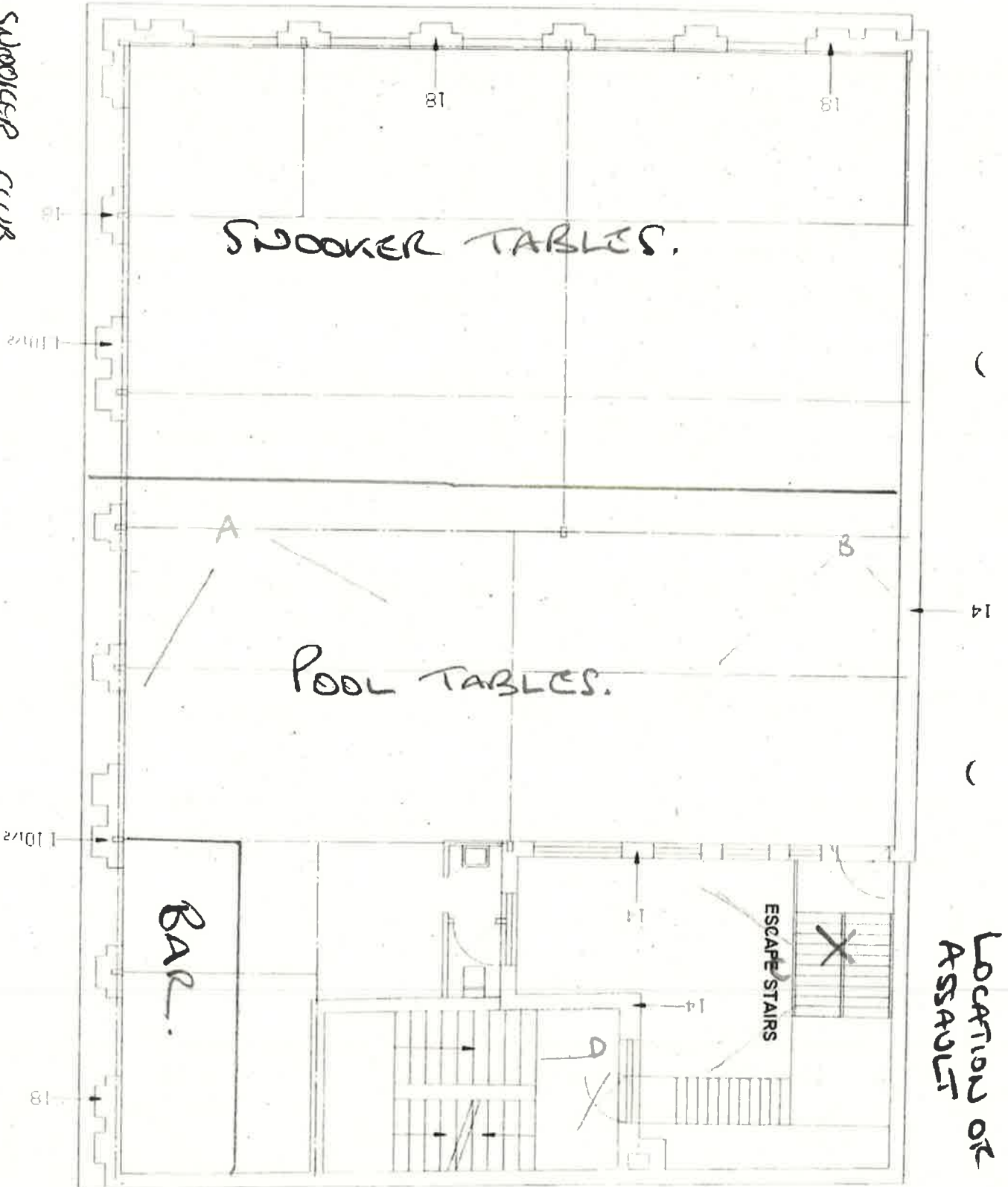

LOCATION OF ASSAULT

Exhibit 12A

LICENSING ENFORCEMENT INSPECTION REPORT

Premises Name	Carfield Soccer Club	
Premises Address	11, Market Chambers, Enfield, EN2 6AA	
Time of Visit:	Start: 12:45	Finish: 13:15

During an inspection of your premises on 26th October 2015, the following was checked:

Part B of Premises Licence displayed? Yes ☒ No ☐
 Address & tel no. of PLH & DPS on licence correct? Yes ☐ No ☒ (If incorrect, insert new details below)
 Conditions of licence checked? Yes ☒ No ☐

No. of condition not in compliance	Evidence/Advice
2	1st Aid room not on site (not a requirement for new member of staff (Holek)).
6(11)	1st Aid room not fitted with only recording for 18 days.
10/11	Staff training not undertaken and no records kept or available.
12	Licence's last kept not now updated in 12 months.

Any other matter(s) that need addressing: Address incorrect (correct number is 4A - CCTV to be upgraded to cover blind spots, including smoking area and possible area in back room).
Refusing Part B of licence where it can be seen by all customers. (1st Aid room was) given to them.

You are required to have the above matters attended to withindays of this notice. Failure to rectify the above breaches may constitute a criminal offence and result in legal proceedings being brought against you.

LICENSING ENFORCEMENT	RECIPIENT OF NOTICE
Signature of Officer on visit: <i>[Signature]</i>	Signature: <i>[Signature]</i>
Print Name: HARRIS FISHER	Print Name & Position: AFC Youth

Licensing Enforcement, Civic Centre, Silver Street, Enfield, EN1 3XH, Tel: 020 8379 1767
 Police Licensing Officer, Civic Centre, Silver Street, Enfield, EN1 3XH Tel: 0208 379 6112

For queries relating to new applications, variations, vary DPS, Temporary Event Notices, address changes etc, please contact the Licensing Team on 0208 379 3578 or licensing@enfield.gov.uk.

Download the appropriate application forms at http://www.enfield.gov.uk/info/200007/licensing_and_registration.

Material such as leave quietly signs, training guidance and refusals book is available to download and print at http://www.enfield.gov.uk/downloads/download/2316/compliance_documents

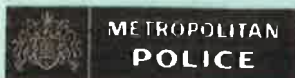

METROPOLITAN
POLICE

TOTAL POLICING

Exhibit MAR 14

Book 694

Police Copy

Notification of alleged offences under the Licensing Act 2003

Venue Name: ENFIELD SNOOKER CLUB

REF: (CAD/CRIS etc.)

Address: 4A MARKET CHAMBERS EN2 6AA

Date: 26/10/15 Time: 1230

Details of person in charge at the relevant time: MR ALI BAKI YUCE

DPS ☒ Personal Licence Holder ☐

Summary of alleged offences identified

- ☒ Section 57(4) Failure to secure premises licence or a certified copy at the premises or to prominently display a summary of the Licence.
- ☐ Section 57 (7) Failure to produce a premises licence or a certified copy.
- ☐ Section 109 (4) Failure to secure that a copy of the Temporary Event Notice (TEN) is prominently displayed at the premises or secure that a copy of the TEN is in the custody of an appropriate person.
- ☐ Section 109 (8) Failure to produce a TEN to a police officer.
- ☐ Section 135 (4) Failure to produce a personal licence to a police officer.
- ☒ Section 136 (1) Carrying on or attempting to carry on a licensable activity on or from any premises otherwise and in accordance with an authorisation or knowingly allowing a licensable activity to be carried on. (Sec19 issued Y ☒ No ☐)
- ☐ Section 137 (1) Exposing alcohol for retail without an authorisation. (Sec19 issued Y ☐ No ☐)
- ☐ Section 138 (1) Keeping alcohol on a premises for an unauthorised sale. (Sec19 issued Y ☐ No ☐)
- ☐ Section 140 (1) Knowingly allowing disorderly conduct on a licensed premises.
- ☐ Section 141 (1) Knowingly selling or attempting or allowing alcohol to be sold to a person who is drunk.
- ☐ Section 144 (1) Knowingly keeping or allowing non duty paid goods or unlawfully imported goods to be kept on premises.
- ☐ Section 145 (1) Allowing an unaccompanied child on a premises (used primarily or exclusively for the sale of alcohol).
- ☐ Section 146 (1) Selling alcohol to an individual aged under 18.
- ☐ Section 147 (1) Knowingly allowing the sale of alcohol to an individual under 18.
- ☐ Section 153 (1) knowingly allowing an individual under 18 to make a an unsupervised sale of alcohol.
- ☐ Section 179 (4) Intentionally obstructing any authorised person exercising a power of entry under section 179.

Details of alleged offence(s) including relevant Cad and Crime report details:

As per premise licence conditions, Annex 2, 2, 600, 10, 11, 12.

Issuing officer: PC 475UE

Print: PC GARY MARSH 475UE

I acknowledge receipt of this form: (venue) Mr YUCE

The purpose of this notice is to inform you that the failure to comply with the Licensing Act 2003 may result in the police initiating criminal proceedings against the DPS, premises licence holder, or both. This notice may also be used in evidence to support a review of the premises licence pursuant to section 51 Licensing Act 2003 and/or an application for a closure order under section 20 Criminal Justice and Police Act 2001

CLOSURE NOTICE - SECTION 19 CRIMINAL JUSTICE AND POLICE ACT 2001

Date of the Closure Notice: 26/10/15.

Time Served: 1320

Authority issuing Notice: Metropolitan Police Service

Name and rank of person making the notice: PC GARY MARSH 475UE

Signature: *G. Marsh 475UE*

Name (if applicable) and address of the affected premises:

ENFIELD SNOOKER CLUB, 4A MARKET CHAMBERS, EN2 6AA.

Alleged unauthorised use of the premises (section 19 (6)(a))

The officer serving this notice is satisfied that the above premises are being, or within the last 24 hours have been, used for the unauthorised sale of alcohol for consumption on, or in the vicinity of the premises. The specific details of the alleged use are:

As per premise licence conditions, Annex 2, 2, 6(11), 10, 11, 12.

Grounds upon which the person serving the Notice was satisfied of the existence of such unauthorised use:

Witnessed at time of visit.

Steps that may be taken to end the alleged unauthorised use of the premises, or to prevent it from re-occurring (section 19 (6) (c))

DISCUSSED AT TIME. WILL BE INCLUDED IN WARNING LETTER.

Third party consideration (section 19.4)

Are there any other persons occupying the premises who need to be informed of this notice?

Yes/No (details)

If yes they must be issued with a copy of this form

Effect of section 20, Application for closure order.

A failure to take remedial action to prevent further or continued unauthorised use may lead to an application being made to a Magistrates court for a closure order under section 21 Criminal Justice and Police Act 2001.

The Person (if applicable) on whom the closure notice has been served:

Name A. C. TUCF

Signature *[Signature]*

Date 26/10/15

Exhibit 1 MAF/6

Data Protection Act - Dispose Of As Confidential Waste
PC MG FISHER 357YE 189253
CR:5221208/15 CrType:B Notifiable/MPS/Other:N-1 Status:U Press:N Class:S/GBH/Wound
GLU:YE

General Information

Screening Decision: IN

Main
IU: YE ENFIELD BOROUGH
Crime Type: B H/O Crime Type: 1
Allegation (Prefix):
Allegation:
Committed on/from Date: SUN 04/10/2015 03:30
Committed to Date: SUN 04/10/2015 03:33
Reported Date: SUN 04/10/2015 03:34
How Notified: NP Phone Call to Police
Restricted? By: Date:
Restriction Reason:

Flags
YE

Borough

Branch

Service

Area (Historical)

OIC
Is OIC Same As Reporting Officer ?
Investigating Officer's Rank: PC
Surname: LINTON Initials: MW
Warrant Number: 235646 Div/D Number: 492YE Usual Relief: S
Duty: AA Borough Uniform
Station/Branch: YE ENFIELD BOROUGH
Allocated Date/Time: 07/10/2015 18:38
Allocation Noted? Y Noted Date/Time: 07/10/2015 20:59

Previous OIC Details

Usual Relief	Duty	Station Branch	Allocated Date/Time	Noted Date/Time
DS 200453	AG MORTIMER			
1	AC Bor.Sqd/Unit (other)	YE	05/10/2015 13:11	07/10/2015 18:13
PC 208491	DD CAWLEY 815YE			
A	AA Borough Uniform	YE	04/10/2015 05:44	04/10/2015 05:44

OIC Supervisor: DS/200453 AG MORTIMER

Press

Suitable for Press? N
Restrictions:
Is this a Specrim? N
Date/Time:

Data Protection Act - Dispose Of As Confidential Waste
PC MG FISHER 357YE 189253
CR:5221208/15 CrType:B Notifiable/MPS/Other:N-1 Status:U Press:N Class:S/GBH/Wound
GLU:YE
General Information

Was a Firearm Used? N
Was other Weapon Used? N
Are there Terrorist Implications? N
Was a Suspect present on Police arrival? N
No. of Suspects Present:
Was the Suspect(s) arrested? N
No. of Suspects Arrested:

Source System References

Source System Name	Source System Reference	Entered Date/Time	Entered By
CAD	001684/04OCT15	04/10/2015 05:43	PC 815YE /208491 DD CAWLEY

Totals

Total Values:

Stolen £:	Outstanding £:	Damaged £:
Recovered £:		Damaged On Recovery £:

Total:

VIW(s):	3	Property	0	Vehicles(s):	0
Accused:	0	Suspect(s):	0	CAIT Subject(s):	0

Drugs/Fraud

Is this CR for an arrest for possession etc. (not theft) of controlled drugs?
If Fraudulent Use-Item Used: N

DV/Hate Crime

Is this a Hate Crime/Domestic Incident/Carer Abuse? N

Domestic Incident?	Forced Marriage?
Honour Based Violence?	Hate Crime?
Carer Abuse?	

Initial Risk Assessment (SPECSS+):
Completed by:

Initial Risk Assessment Management Supervised?
Completed by:

Current Risk Assessment (SPECSS+):
Completed by:

Form 124D Completed?
Completed by:

Form 124D Supervised?
Completed by:

Received by the CSU?	CSU Reference
Completed by:	

LGBT Relationship?

Category of Hate Crime

Race?

Faith/Religion/Belief?

Homophobia?

Transphobia?

Disability?

Targeted because of Vulnerability?

Religion Name:

Data Protection Act - Dispose Of As Confidential Waste
PC MG FISHER 357YE 189253
CR:5221208/15 CrType:B Notifiable/MPS/Other:N-1 Status:U Press:N Class:S/GBH/Wound
GLU:YE
Venue

Location

OMPD?

Address:

4A,MARKET CHAMBERS, CHURCH STREET,
ENFIELD,MIDDLESEX,EN2 6AA

Location Text:

Market Chambers Enfield

GLU: YE

Local Id: YE18

Grid Ref: 532732,196577

Watch Area:

Main

Location Type(s): FA Street

Is the Venue covered by CCTV or in a CCTV Area? Y

CCTV Options: CE CCTV Not Recovered By Police

Approach:

Entry Method:

Entry Point:

Exit Point:

Security:

Person On Premises?

Other Info:

Internal Transfer

Date/Time

Transferred By

Previous GLU Previous IU

Transfer From MPS

Transfer from Met To:-

Service:

Station:

Their Reference:

Received By:-

Rank:

Number:

Surname:

Data Protection Act - Dispose Of As Confidential Waste
PC MG FISHER 357YE 189253
CR:5221208/15 CrType:B Notifiable/MPS/Other:N-1 Status:U Press:N Class:S/GBH/Wound GLU:YE
VIW SUMMARY

VIW No	Surname	Co./Forenames	Age	Sex	Role(s)	VCOP Due Date
1	[REDACTED]	[REDACTED]	23	M	VIW	09/11/2015
2	[REDACTED]	[REDACTED]	26	M	I	
3	[REDACTED]	[REDACTED]	33	F	I	

Data Protection Act - Dispose Of As Confidential Waste
PC MG FISHER 357YE 189253
CR:5221208/15 CrType:B Notifiable/MPS/Other:N-1 Status:U Press:N Class:S/GBH/Wound
GLU:YE
Details of Investigation

04/10/2015 06:49

PC 208491 815YE DD CAWLEY

PRIMARY INVESTIGATION DETAILS : 1 Immediate action
10 POINT PLAN FOR ABH / GBH CRIS

1. Details re Cad and Officers

a. Cad Number: 1684 4/10/2015

b. Officers in attendance PC815YE Cawley 208491 & Pc227YE SUMBUL 235009

1a. Contact - for VWI crime offences

a. Time of call: 0334 hours 4/10/15

b. Was the call made from the scene/prior to arrest: Yes

c. Name of Initial Investigating Officer making the call: Pc815YE Cawley

d. Name of Detective spoken to: Ps89 Bloomfield

e. Details of the advice given: Obtain a brief statement as the victim has drank 6 pints and get a form 172 signed in a 124d

2. Comprehensive Account - include who called the police; how the incident occurred; give full details of any text or phone messages including times, phone numbers and the actual words used; fully describe the scene, any damage and injuries to all parties.

The victim was in the pool room top floor of the snooker hall enjoying playing pool and drinking. He drank about 6 pints in total and decided to go home. When he exited the pool room after walking down several flights of stairs into the street he was set upon by a group of males numbering 4 to 6. There was no apparent reason why the altercation happened. The victim received an assault to the nose and this started to bleed. He also incurred a bump to the left side of the forehead during the assault. People from the snooker hall also coming to the street assisted and the suspects ran off.

The victim was unable to give any description of any of the suspects, simply a group of males

Once first aid was given the VIW was taken by Ambulance to North Middlesex hospital and a brief statement obtained and

Data Protection Act - Dispose Of As Confidential Waste
PC MG FISHER 357YE 189253
CR:5221208/15 CrType:B Notifiable/MPS/Other:N-1 Status:U Press:N Class:S/GBH/Wound
GLU:YE
Details of Investigation

04/10/2015 06:49

PC 208491 815YE DD CAWLEY

PRIMARY INVESTIGATION DETAILS : 1 Immediate action
a Medical consent form obtained

3. Victim

Describe victim's injuries: Bridge of nose small cut and bleeding, bump to left hand side of forehead, swollen lip

A bandage was placed on the injury to stem any bleeding whilst ambulance was called

Did the victim receive medical attention? Yes, first a bandage was applied to the injury and ambulance attended and checked the victim over, no further injuries

Did the victim sign the medical consent form 172 (contained in 124d)? Yes

Where is the victim now and how best are they contacted? North Middlesex hospital and can be contacted at work 02076655812

The victim is a rugby player and carries history of injuries, none which cause any issues

4. Scene

The scene was a market square in the early hours dark with street lighting and CCTV from the club would be available to view on 4/10/2015 after 1500 hours. The manager at the club said he could not access the CCTV footage at the time and will arrange to get it viewed later in the day and can be contacted on 02083637268 in order to get the CCTV as the manager believes the suspects may have been in the club earlier. He will view it as well to see can he try and point out possible suspects

d. Scene not suitable for SOCO as too many people walk the area and would not appear to offer any evidence scene was. Also no SOCO on duty. It could not be established where the incident took place as everyone was intoxicated and not providing any direction as to where the assault took place.

5. Items seized, no items seized

6. Suspect

4 - 6 IC1 males no descriptions

7. Witnesses

The main person to

Data Protection Act - Dispose Of As Confidential Waste
PC MG FISHER 357YE 189253
CR:5221208/15 CrType:B Notifiable/MPS/Other:N-1 Status:U Press:N Class:S/GBH/Wound
GLU:YE
Details of Investigation

04/10/2015 06:49

PC 208491 815YE DD CAWLEY

PRIMARY INVESTIGATION DETAILS : 1 Immediate action
provide any post evidence will be the bar manager once he views the CCTV: There were lots of drunk
people in the area, extremely drunk and no one could give an absolute account of the incident

8. Local Area Enquiries

No local CCTV covering at the time of incident, possible private CCTV around the area. Incident was
0336 hours in the morning

9. Paperwork/Handover Package

124d and the MG11 obtained and are in tray of 815YE at YB

10. 5 year research on all parties including pnc check.

No CRIS for this victim as a victim or suspect

VICTIM

Clear risk of further offending against victim. NO

Substantial financial loss. (Proportionate to victim's circumstances). NO

Disability/Mental health issue. (Relevant to offence &/or relevant risk/vulnerability identified). NO

Public Servant on duty. NO

Close relationship to offender. (Relevant to the offence). NO

Evidence of victimization. NO

Substantial age difference to offender. (Relevant to the offence). NO

OFFENCE

Complexity of investigation. NO

Risk of high community impact. NO

Evidence of corruption. NO

Media interest. NO

MPS Mandatory Crime. NO

Crime scene & forensic opportunities identified. NO

Sensitive material/ information involved. NO

Hazardous materials involved. NO

OFFENDER

Details of Investigation

Likely to commit further offences. NO

Mental health issues. (Relevant to offence &/or relevant risk/vulnerability identified).NO

Repeat offender against same victim. NO

Position of trust. NO

Relevant offending history. NO

Part of organized crime gang/MPS gang matrix. NO

Borough target/Prolific priority

Data Protection Act - Dispose Of As Confidential Waste
PC MG FISHER 357YE 189253
CR:5221208/15 CrType:B Notifiable/MPS/Other:N-1 Status:U Press:N Class:S/GBH/Wound
GLU:YE
Details of Investigation

04/10/2015 06:49

PC 208491 815YE DD CAWLEY

PRIMARY INVESTIGATION DETAILS : 1 Immediate action
offender. NO

PRIMARY INVESTIGATION DETAILS : 2 Scene

PRIMARY INVESTIGATION DETAILS : 3 Forensics

PRIMARY INVESTIGATION DETAILS : 4 Victims/Witnesses

PRIMARY INVESTIGATION DETAILS : 5 Suspects

PRIMARY INVESTIGATION DETAILS : 6 Other evidence

04/10/2015 06:53

PC 208491 815YE DD CAWLEY

Ambulance call sign K150

05/10/2015 12:40

CIV 101584 N BENNETT

Screened In

05/10/2015 12:40

CIV 101584 N BENNETT

Data Protection Act - Dispose Of As Confidential Waste
PC MG FISHER 357YE 189253
CR:5221208/15 CrType:B Notifiable/MPS/Other:N-1 Status:U Press:N Class:S/GBH/Wound
GLU:YE
Details of Investigation

Classification confirmed

05/10/2015 12:40

CIV 101584 N BENNETT

TP CAU entry

Class changed to GBH Victim has a cut to the face

05/10/2015 12:41

CIV 101584 N BENNETT

Service Flag CO added

05/10/2015 13:12

PC 195072 124YE M CHAMBERS

OIC Changed

05/10/2015 13:12

PC 195072 124YE M CHAMBERS

Service Flag CO deleted

07/10/2015 18:37

DS 200453 AG MORTIMER

OIC;

Please see my review and investigation strategy on the ADR pages.

Data Protection Act - Dispose Of As Confidential Waste
PC MG FISHER 357YE 189253
CR:5221208/15 CrType:B Notifiable/MPS/Other:N-1 Status:U Press:N Class:S/GBH/Wound
GLU:YE
Details of Investigation

07/10/2015 18:38

DS 200453 AG MORTIMER

OIC Changed

07/10/2015 22:30

PC 235646 492YE MW LINTON

OIC INITIAL REVIEW

I have read the circumstances of the incident on this report and reviewed the CAD. I have also collected the brief statement and 124d with the medical consent form from Pc Cawley's tray.

I have also read the review by DS Mortimer. I note the actions to complete and will be progressing them.

08/10/2015 15:20

PC 235646 492YE MW LINTON

124d Medical Consent Form submitted to NHS. Email acknowledged by them.

08/10/2015 15:31

PC 235646 492YE MW LINTON

TELEPHONE CALL - Victim

I have telephoned the victim and introduced myself. I have discussed how this report will progress from this point onwards. Mr [REDACTED] works random hours so I am emailing him some availability to obtain a statement and he will pick a time that suits.

Mr [REDACTED] says he has some photographs of his injuries and I have requested them. They will be sent by email.

08/10/2015 17:22

Data Protection Act - Dispose Of As Confidential Waste
PC MG FISHER 357YE 189253
CR:5221208/15 CrType:B Notifiable/MPS/Other:N-1 Status:U Press:N Class:S/GBH/Wound
GLU:YE
Details of Investigation

PC 235646 492YE MW LINTON

Statement booked with victim for 18:30 hrs on Monday 12th October at YE.

08/10/2015 21:26

PC 235646 492YE MW LINTON

SCENE VISIT - 08/10/15 20:35 - 20:50

I attended the scene to assess it. The snooker club is located in the main market square. I have assessed it for CCTV opportunities and located cameras at the following:

Above The Snooker Club Entrance -

~~SECRET~~

Data Protection Act - Dispose Of As Confidential Waste
PC MG FISHER 357YE 189253
CR:5221208/15 CrType:B Notifiable/MPS/Other:N-1 Status:U Press:N Class:S/GBH/Wound
GLU:YE
Details of Investigation

08/10/2015 21:26

PC 235646 492YE MW LINTON

Believed controlled by the venue
Barclays Bank (Opposite Scene) - Not Controlled By Enfield Council - To Be Identified
Burleigh Way (At The Rear Of The Scene) - Controlled By Enfield Council ASB Team
Church Street (Outside Cafe Nero) - Cameras 1212 and 1213 Controlled By Enfield Council

The camera in Burleigh Way is a dome camera which appears to be facing up the alleyway towards the Kings Head Public House which is located opposite the scene.

If suspects made off turning left towards the alleyway in Burleigh Way the camera may pick this up. If they made off towards Church Street the camera at Barclays Bank or the cameras outside Cafe Nero should pick them up.

Have spoken with the CCTV control centre. To review footage an appointment must be made by emailing evidencerequests@enfieldsafetycentre.co.uk

Enquiries to follow.

08/10/2015 22:05

PC 235646 492YE MW LINTON

Email sent to Enfield Council Anti Social Behaviour Team regarding CCTV for the Burleigh Way camera. Reply pending.

12/10/2015 15:42

PC 235646 492YE MW LINTON

TELEPHONE CALL - Snooker Club

I have telephoned the snooker club to speak with [REDACTED] about the CCTV. The staff member who answered knew about the incident and said that the footage has not been downloaded. An engineer is attending the snooker club on Wednesday to download the footage. I will be rest days on Wednesday so will make arrangements to collect on Friday.

12/10/2015 20:09

PC 235646 492YE MW LINTON

Data Protection Act - Dispose Of As Confidential Waste
PC MG FISHER 357YE 189253
CR:5221208/15 CrType:B Notifiable/MPS/Other:N-1 Status:U Press:N Class:S/GBH/Wound
GLU:YE
Details of Investigation

VICTIM STATEMENT

Statement obtained from victim at Edmonton Police Station at 18:30hrs. Statement explains that victim had

Data Protection Act - Dispose Of As Confidential Waste
PC MG FISHER 357YE 189253
CR:5221208/15 CrType:B Notifiable/MPS/Other:N-1 Status:U Press:N Class:S/GBH/Wound
GLU:YE
Details of Investigation

12/10/2015 20:09

PC 235646 492YE MW LINTON

been at the Kings Head Public House, Enfield Town and when it closed he walked with his girlfriend and her uncle to the snooker club opposite. He left with his girlfriend at around 03:30 hrs and as he was leaving a man barged into him at the top of the stairs. After walking out of the snooker club door he stepped off the pavement and was somewhere in the Market Square when he was attacked by a group of men. The attack consisted of kicks and punches.

Injuries:

Cut to eyebrow - Had scans and was cleaned up at hospital.

Cut Lip (inside)

Pain and Discomfort

Swelling to face that came up in the days after the attack.

Victim has exhibited the following photographs:

Exhibit BW/01 - Photo showing victim covered in blood and wearing a bandage at hospital - MPSZ11652334.

Exhibit BW/02 - Photo showing cut to eyebrow on day of offence - MPSZ11652336

Exhibit BW/03 - Photo showing swelling on the monady after the attack - MPSZ11652335

Exhibit BW/04 - Photo showing eyebrow days after the attack - MPSZ11652333.

12/10/2015 20:11

PC 235646 492YE MW LINTON

I have asked the victim to speak with his girlfriend about supplying a statement. I have also asked that she contact me so that I can identify the exact location where the offence took place as the victim has stated it was somewhere in the Market Square. He has agreed to email me with the outcome.

12/10/2015 20:13

PC 235646 492YE MW LINTON

VIW 3 is a friend who was with the victim earlier in the day. There are no contact details for him on this report. I will explore his involvement with the victim.

12/10/2015 22:45

PC 235646 492YE MW LINTON

Email to Enfield Safety Centre sent requesting appointment to view CCTV. Reply pending

Data Protection Act - Dispose Of As Confidential Waste
PC MG FISHER 357YE 189253
CR:5221208/15 CrType:B Notifiable/MPS/Other:N-1 Status:U Press:N Class:S/GBH/Wound
GLU:YE
Details of Investigation

16/10/2015 21:59

PC 235646 492YE MW LINTON

CCTV VIEWING

I have this evening visited the Enfield CCTV Centre to see what footage they have of the incident. Footage has been obtained from a camera located outside Cafe Nero. At 03:40 hrs four men are seen to exit the snooker club. Three are wearing all black clothing and the fourth is wearing a black top and white jeans. The men are seen to loiter for a few seconds before sprinting off up the main road towards the Enfield Town Train Station. The footage is of insufficient quality to get facial images.

The footage has been downloaded and is exhibited as Exhibit ED/1.

16/10/2015 22:09

PC 235646 492YE MW LINTON

TELEPHONE CALL - [REDACTED]

I have asked for an update regarding CCTV. [REDACTED] has advised that the boss Ali is the only person who can view and download footage. I have told him that this matter is now urgent and that this enquiry must be resulted by early next week.

I have asked him what evidence he can provide. He has explained that the fight started inside the snooker club and that he helped split it up. The fight started again on the stairs and that is when the men involved run away.

I have discussed providing statements. He is a part time staff member and is willing to provide a statement. I have discussed availability and getting a face to face statement is not going to happen promptly. For that reason I have arranged to take a telephone statement at 12 o'clock on Monday.

16/10/2015 22:12

PC 235646 492YE MW LINTON

I have received a copy of the NHS medical exam notes. Medical statement is to follow.

Data Protection Act - Dispose Of As Confidential Waste
PC MG FISHER 357YE.189253
CR:5221208/15 CrType:B Notifiable/MPS/Other:N-1 Status:U Press:N Class:S/GBH/Wound
GLU:YE
Details of Investigation

17/10/2015 09:04

PC 235646 492YE MW LINTON

Master copy CCTV disk booked into Edmonton Property Store ref 66/3449.

19/10/2015 10:07

PC 235646 492YE MW LINTON

I have received a statement written by Dr [REDACTED], Medical Director at North Middlesex Hospital outlining the victims injuries.

19/10/2015 11:04

PC 235646 492YE MW LINTON

I have spoken with the Licensing Officer PC Gary Marsh about this incident given the lack of co operation from the venue regarding CCTV. The footage [REDACTED] is to be available the day after the offence and despite phone calls still has not been supplied. An engineer was apparently attending the club last week and again this did not happen. PC Marsh will be speaking with the venue on my behalf. Update pending.

19/10/2015 11:17

PC 235646 492YE MW LINTON

999 Tape requested. Job number 39262 refers.

19/10/2015 11:26

PC 235646 492YE MW LINTON

Attempted phone call to victim to establish if VIW3 witnessed the incident as there is no phone number for them on this report. Voicemail left.

Data Protection Act - Dispose Of As Confidential Waste
PC MG FISHER 357YE 189253
CR:5221208/15 CrType:B Notifiable/MPS/Other:N-1 Status:U Press:N Class:S/GBH/Wound
GLU:YE
Details of Investigation

19/10/2015 13:35

PC 235646 492YE MW LINTON

STATEMENT OBTAINED - [REDACTED]

Telephone statement obtained from [REDACTED]. He is a part time staff member and not the manager as first reported.

He states that there was a disagreement involving four men next to the toilet inside the venue which he along with a staff member named [REDACTED] split up. Shortly afterwards he became aware of a fight outside in the street.

[REDACTED] went outside to see a number of customers from the snooker club attacking the victim. They were holding bottles and one had a pool cue however they were not used as weapons. The group of attackers were kicking the victim in the head. Fearing that he would be attacked if seen [REDACTED] took himself out of view and called the police. Whilst on the phone he

Data Protection Act - Dispose Of As Confidential Waste
PC MG FISHER 357YE 189253
CR:5221208/15 CrType:B Notifiable/MPS/Other:N-1 Status:U Press:N Class:S/GBH/Wound
GLU:YE
Details of Investigation

19/10/2015 13:35

PC 235646 492YE MW LINTON

states the fight stopped and the men ran away towards the church opposite. The victim got up and went back inside the snooker club and they waited for the police and ambulance.

the staff member should be able to name the attackers.

19/10/2015 13:44

PC 235646 492YE MW LINTON

Have telephoned PC Marsh to advise him of the new information received. He will find out the details of the staff member named Joe when he visits.

22/10/2015 10:36

PC 235646 492YE MW LINTON

I have been given a telephone number for the manager of the venue by PC Fisher at licensing. I have been trying to telephone it and have had no answer. I have sent a text asking the manager to telephone me. If no reply is gained I will visit the venue later today with PC Fisher.

26/10/2015 09:52

PC 235646 492YE MW LINTON

CCTV from snooker club received from the owner. I am not able to review the footage currently as dealing with a suspect in custody for a stabbing incident last night.

WITNESS STATEMENT Exhibit BW17

Criminal Procedure Rules, r 27.2; Criminal Justice Act 1967, s. 9; Magistrates' Courts Act 1980, s.5B

Statement of: [REDACTED]

URN [REDACTED]

Age if under 18: [REDACTED] (if over 18 insert 'over 18') Occupation: Recruitment Consultant

This statement (consisting of [REDACTED] page(s) each signed by me) is true to the best of my knowledge and belief and I make it knowing that, if it is tendered in evidence, I shall be liable to prosecution if I have wilfully stated in it, anything which I know to be false, or do not believe to be true.

Signature: [REDACTED] Date: 4/10/2015

Tick if witness evidence is visually recorded ☐ (supply witness details on rear)

This statement is regarding when I was assaulted in Market square Enfield.

I am [REDACTED] and am aged 23

The location of the assault was Market Square Enfield Town EN2 6AA

It was at a party at the snooker club and finished a game of pool and was getting ready to go home.

As I left the snooker club and started to walk in the market square I was set upon by a group of males about 6 of them. I got hit several times by several of them. Members of the snooker club

came to my assistance and brought me in the club and called police and ambulance. Prior to the assault

I was drinking and consumed about 6 pints of beer.

I have signed a Medical consent form

Signature: [REDACTED] Signature witnessed by: [REDACTED]

2010/11

WITNESS STATEMENT

Exhibit BW12

Criminal Procedure Rules, r 27.2; Criminal Justice Act 1967, s. 9; Magistrates' Courts Act 1980, s.5B

Statement of: URN

--	--	--	--

Age if under 18: Over 18

(if over 18 insert 'over 18')

Occupation: Recruitment Consultant

This statement (consisting of page(s) each signed by me) is true to the best of my knowledge and belief and I make it knowing that, if it is tendered in evidence, I shall be liable to prosecution if I have wilfully stated in it, anything which I know to be false, or do not believe to be true.

Signature: BourneDate: 12/10/2015Tick if witness evidence is visually recorded ☐ (supply witness details on rear)

This statement is made further to the statement dated the 4th October 2015.

I was at the SNOOKER CLUB, MARKET SQUARE, ENFIELD, EN7. The snooker club is access through a door in the MARKET SQUARE and the playing area is on the first floor and is accessed by stairs. There are around four or five playing tables and there is a bar. I do not know if the club is members only. I do not have membership. I had been in the KING'S HEAD PUB in MARKET SQUARE with my girlfriend and her uncle. I cannot remember how long we were in there but we left when the pub closed. When we left we walked around TWENTY METRES across the way to the SNOOKER CLUB. I was in the SNOOKER CLUB for around an hour. We played a few games. At about half past three in the morning my girlfriend and I went to leave. I had been at a table that is located in the far corner of the club as you stand at the top of the stairs facing to the RIGHT. The bar area

Signature: BourneSignature witnessed by: Murphy 4921/E

2010/11

RESTRICTED (when complete)

Continuation of Statement of

is at the top of the stairs in front of your car your face forward.

As we were walking towards the stairs I was a couple of meters away when a man barged into me. I do not know this man and cannot describe him. I carried on walking and left the SNAKERS CLUB. At the time the man barged into me I pushed him away before walking off. I walked out into MARKET SQUARE. I had stepped off the pavement and started walking diagonally towards the bank as I was going towards the train station. I do not know what happened next but I was on the floor protecting my head with my arms as a group of men were attacking me. I was hit several times and kicked. I do not know any of the people who were attacking me. The next thing I remember is people coming from the SNAKERS CLUB to help me. I was taken back inside the club where the Police and Ambulance were called.

The Ambulance crew took me to hospital as I was bleeding from the head. I had a cut to my eyebrow. Whilst at the hospital some photos were taken. The first photo shows me covered in blood with a bandage around my head. I produce this as Exhibit BW101 and I have signed the label MPS211652334. The second photo is of the cut to my eyebrow which I

Signature:



Signature witnessed by:



Continuation of Statement of 

produce as Exhibit BW/02 and I have signed the label numbered MPSZ 1165 2336. The hospital checked me over and I had scans on my head. My eyebrow was cleaned up and steristrips were applied. I was released from hospital at around midday and told to take pain killers. I was told to take five days off work. Over the next few days that followed my face swelled up. On the Monday after the attack I took two further photos. The first is marked and shows the swelling. I have signed exhibit label numbered MPSZ 1165 2335 which is marked Exhibit BW/03. The second photo shows my eye and eyebrow. This is marked Exhibit BW/04 and I have signed exhibit label numbered MPSZ 1165 2333. This attack resulted in an injury to my eye. I had a cut to the inside of my lip and I suffered pain from where I had been hit. I do not know any of the people who attacked me and nobody had permission to assault me.

B.D. Williams

Signature:



Signature witnessed by:

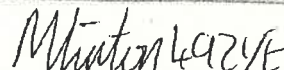

WITNESS STATEMENT

CJ Act 1967, s.9; MC Act 1980, ss.5A(3)(a) and 5B; Criminal Procedure Rules 2005, Rule 27.1

Statement of

URN:

Age if under 18

Over 18.....

(if over 18 insert 'over 18')

Occupation:

Staff

This statement (consisting of: 2..... pages each signed by me) is true to the best of my knowledge and belief and I make it knowing that, if it is tendered in evidence, I shall be liable to prosecution if I have wilfully stated anything in it which I know to be false, or do not believe to be true.

Signature:

TELEPHONE

Date:

Tick if witness evidence is visually recorded ☐

(supply witness details on rear)

This statement has been taken over the telephone and will be signed in person. The declaration at the top of this statement has been read to me and I understand its content.

I am the above named person and this statement is about a fight that I witnessed in the early hours of Sunday the 4th of October 2015. I help out in a SNOOKER CLUB located in MARKET SQUARE, ENFIELD on a Friday and Saturday.

The SNOOKER CLUB is a members club which has six pool tables and four snooker tables. It is a first floor venue. I was working at the snooker club when at around half past three in the morning I saw a disagreement taking place near to the toilets inside the club. There were two men arguing with another two men. I do not know any of the men but know two of them are regular customers. One of the men visits at least once a week. Joe another member of staff and I went over and stopped the men from arguing.

After splitting up the argument Joe and I carried on with our work. Around five to ten minutes later I saw a number of people looking out of the window into the street. Customers had been walking down the stairs one by one. I realised that there was a fight taking place outside.

I went downstairs and into MARKET SQUARE where I saw a group of seven or eight men attacking one man. This was next to a car. There was a large group of people who were watching. I shouted at the men to stop fighting but they ignored me.

I could see some of the men were holding bottles and one man had a pool cue in his hand. I could see the men kicking the man in the head whilst he was on the floor. I don't know any of the men involved in this fight but they

Signature:

TELEPHONE

Signature witnessed by:

Continuation of Statement of

had been in the snooker club before the fight.

I walked out of view and called the police. I walked out of view as I did not want to be seen on the phone in case the crowd turned on me.

Whilst I was on the phone to the police the fight ended. The men who had been kicking the man on the floor ran off towards a church that is located in front of the snooker club and to the left hand side as you leave the front door. After the men had run away the man who had been attacked got up and walked back into the snooker club.

I told everyone to leave the snooker club and we waited for the police and ambulance to arrive.

Signature:

TELEPHONE

Signature witnessed by:

Exhibit AL12

Form MC

Witness Statement

(CJ Act 1967 s. 9 MC Act 1980, ss. 5A(3)(a) and 5B MC Rules 1981 r. 70)

Statement of



Age if under 18 'over 18' (if over 18 insert over 18)

Occupation

H&E North Andlauer Hospital
Medical Nurse Trust Site

This statement (consisting of page(s) each signed by me) is true to the best of my knowledge and belief and I make it knowing that, if it is tendered in evidence, I shall be liable to prosecution if I have wilfully stated anything which I know to be false or do not believe to be true

Dated the

19th day of October 2002

Signature



To whom it may concern

Mr. Bill Wapley presented in A&E North Andlauer Hospital

on the 4th October 2015 at 5.13 AM following a reported

assault at 3 AM the same day. To his credit he has no previous

by his partner and admitted to have had few drinks

Reported of going into the head several times, but not

with full recollection of the event, although his partner

reported no loss of consciousness at any time

- Presented with left forehead above eye brow laceration of

2cm with laceration spine not bleeding on examination, nose bridge

that had previously bled. He was full alert,

He was located in place, time, self and space and there

was no Breathing Concern

- He also presented with upper lip laceration 1cm laceration

that had bled, but not bleeding on examination, swollen

teeth. No tooth injury, No Crown injury

There was localized swelling and tenderness on all areas

- He did not present with any Neurovascular Deficit

Signature



Signature witnessed by

W. Bailey

Continuation of Statement of

Dr [redacted] [redacted]

A&E Trust SHO (NME)

Head Scan requested showed no abnormalities.
 Wound above Left Eyebrow was cleaned and dressed.
 No stitching was required as wound broken skin and
 superficial. Neuro observations were normal.

- Advised to apply Ice Packs to reduce Swelling
 and discharged with Analgesia
- Advised to monitor in the next 24 hours for any
 signs of Concussion, and Head injury leaflet
 was given. No complications were expected

Reports

Dr Altin Luker Trust SHO A&E North Middlesex
 Hospital

Altin Luker
 GMC: 7403298

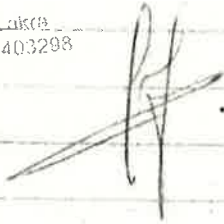

Signature



Signature witnessed by



WITNESS STATEMENT

CJ Act 1967, s.9; MC Act 1980, ss.5A(3)(a) and 5B; Criminal Procedure Rules 2005, Rule 27.1

Statement of **Gary Marsh** URN:

--	--	--	--

Age if under 18 **Over 18** (if over 18 insert 'over 18') Occupation: **Police Officer 235380**

This statement (consisting of: **2** pages each signed by me) is true to the best of my knowledge and belief and I make it knowing that, if it is tendered in evidence, I shall be liable to prosecution if I have wilfully stated anything in it which I know to be false, or do not believe to be true.

Signature:

G M P 475 NE

Date:

28th OCTOBER 2015

Tick if witness evidence is visually recorded ☐ (supply witness details on rear)

I am Police Constable Gary Marsh. I have been a police officer for ten (10) years. I have been a licensing officer for four (4) months for Enfield Borough Police, working in a team responsible for licensing matters across the borough of Enfield. My role includes proactive patrols of these premises to ensure the licensing objectives are being upheld. I was previously on the Central Licensing Team based at Charing Cross for nine (9) months. The CLT has the responsibility for having an oversight of all licensing matters across the Metropolitan Police Service, part of the role involves supporting boroughs providing them an operational response and assisting where needed at critical incidents or at times of high demand.

This is a supporting statement regarding the summary review application for Enfield Snooker Club, 4A Market Chambers, EN2 6AA. In PC Martyn Fishers statement it outlines serious issues relating to crime and disorder and public safety directly associated to the venue which has triggered the need for police to request this review, I shall not replicate that here instead I will detail what I have seen from the CCTV that has been recovered from the venues own CCTV system.. This is exhibited as AY/2 and a copy of this has been given to the Premises Licence Holder (PLH)/Designated Premises Supervisor (DPS). A copy of the CCTV has also been made available to the Licensing Sub Committee prior to the hearing scheduled for 29th October 2015 and a copy will be available to watch at the hearing.

The first incident occurred on the 04th October 2015 at about 0330 hours. I have taken the timings from the CCTV as shown on the recording. I will list a chronology of events through the night detailing the incident, should viewing the CCTV not be required. The CCTV that has been supplied starts from 0300 hours. There are six (6) cameras in the venue. I have marked on the plan provided by PC Fisher exhibited as MGF/2A four (4) cameras and their positions and approximate fields of view. I have lettered these and will refer to them in this statement.

The camera that gives the best view of the initial incident is camera A. At 0300 you can clearly see people standing and dancing around in what I would call the bar/dance floor. There are people playing pool which can be seen however all around

Signature:

G M P 475 NE

Signature witnessed by:

Continuation of Statement of **Gary Marsh**

the edges are people dancing. I noticed that people are coming together appearing to talk as you would expect if music was very loud. I think it's fair to say that with this camera angle, if I did not already know that this was a snooker hall I would assume that this is a bar.

At 0324.05 you can see from the camera marked as A on the plan which is shown on the footage as camera 3 a disturbance. There is pushing and shoving and at 0325.25 you can clearly see one male punched in the face at least three (3) times. This is also caught in part on the camera marked as B on the plans this is shown as camera 8 on the footage.

At 0329.17 the camera marked as C on the plans shown as Camera 4 on the footage is positioned on the stairs and shows a male who is holding his hand up and is open. It appears to be cut as red can be seen in his palm and the way he is carrying himself. He is followed by other males and some are carrying bottles with them.

At 0330 the camera marked as D and shown in the footage as camera 5 which is located within the front door itself shows serious disorder in the street. Males are fighting and females are trying to restrain them. There are panicked looks in the faces and actions of spectators surrounding and people are frantically trying to get back into the venue. There are punches and kicks being thrown and males pushing each other. There is a group of males that appear from the venue and move menacingly towards the victim.

The disorder reaches a peak when the victim is set upon by a group of males who attack him viciously until he falls to the floor. The assault continues with the victim on the ground where it appears he is stamped on and kicked.

The victim eventually manages to get to his feet and is allowed back into the venue, you can clearly see that the males face is injured as there is blood visible on his face and shirt. At one point a male enters the shot and has in his hand what appears to be a snooker cue which is in its broken down form to half its length. Unfortunately this is the only camera showing the incident, its field of view is poor and is obscured frequently by people moving into its way.

At 0331.32 the assault is still occurring out in the street however moving to a camera inside the venue marked A shows a female run into the bar area and retrieve a snooker cue, she then quickly runs back out of the venue with this cue.

Conclusion

In my opinion this footage shows a complete loss of control inside and outside of the venue. This one incident alone clearly shows serious crime and disorder being committed. As part of the licensing team I fully support the proposed conditions and changes to the licence as recommended by PC Fisher in his statement dated the 27th October 2015.

The Metropolitan Police Service contend that this is an appropriate and proportionate response to the high number of serious incidents and failures by the PLH/DPS in his duty under the Licensing Act to promote the licensing objectives and keep people safe.

I feel that in its current form the premise poses a serious risk to the public and should the committee not be minded to revoke the licence then changes and conditions proposed will go a long way in ensuring the safety of the public.

G. M. C. 475 u6.

Signature:

G. M. C. 475 u6.

Signature witnessed by:

Exhibit 14617

Data Protection Act - Dispose Of As Confidential Waste
PC MG FISHER 357YE 189253
CR:5226703/14 CrType:B Notifiable/MPS/Other:N-1 Status:D Press:N Class:S/GBH/Wound
GLU:YE
General Information

Screening Decision: IN

Main
IU: YE ENFIELD BOROUGH
Crime Type: B H/O Crime Type: 1
Allegation (Prefix):
Allegation:
Committed on/from Date: SAT 06/12/2014 02:54
Committed to Date:
Reported Date: SAT 06/12/2014 02:55
How Notified: NP Phone Call to Police
Restricted? By: Date:
Restriction Reason:

Flags
YE

Borough **Branch**

Service **Area (Historical)**

OIC
Is OIC Same As Reporting Officer ?
Investigating Officer's Rank: PC
Surname: PITE Initials: J
Warrant Number: 233734 Div/D Number: Usual Relief: Z
Duty: OA Other duty(Uniform)
Station/Branch: YEN Enfield North LPA - Enfield
Allocated Date/Time: 06/12/2014 07:43
Allocation Noted? Y Noted Date/Time: 06/12/2014 08:48

Previous OIC Details		Station Branch	Allocated Date/Time	Noted Date/Time
Usual Relief	Duty			
PC 221893	PD BOLLINGMORE	233YE		
E	AA Borough Uniform	YE	06/12/2014 05:03	06/12/2014 05:04

OIC Supervisor: ADS/201639 SR COLEMAN

Press

Suitable for Press? N
Restrictions:
Is this a Specrim? N
Date/Time:
Was a Firearm Used? N
Was other Weapon Used? N
Are there Terrorist Implications? N
Was a Suspect present on Police arrival? Y
No. of Suspects Present: 1

Data Protection Act - Dispose Of As Confidential Waste
PC MG FISHER 357YE 189253
CR:5226703/14 CrType:B Notifiable/MPS/Other:N-1 Status:D Press:N Class:S/GBH/Wound
GLU:YE
General Information

Was the Suspect(s) arrested? Y
No. of Suspects Arrested: 1

Source System References

Source System Name	Source System Reference	Entered Date/Time	Entered By
CAD	001247/06DEC14	06/12/2014 05:08	PC 233YE /221893 PD BOLLINGMORE

Totals

Total Values:

Stolen £:	Outstanding £:	Damaged £:
Recovered £:		Damaged On Recovery £:

Total:

VIW(s):	2	Property	0	Vehicles(s):	0
Accused:	1	Suspect(s):	1	CAIT Subject(s):	0

Drugs/Fraud

Is this CR for an arrest for possession etc. (not theft) of controlled drugs?
If Fraudulent Use-Item Used: N

DV/Hate Crime

Is this a Hate Crime/Domestic Incident/Carer Abuse? N

Domestic Incident?	Forced Marriage?
Honour Based Violence?	Hate Crime?
Carer Abuse?	

Initial Risk Assessment (SPECSS+):
Completed by:

Initial Risk Assessment Management Supervised?
Completed by:

Current Risk Assessment (SPECSS+):
Completed by:

Form 124D Completed?
Completed by:

Form 124D Supervised?
Completed by:

Received by the CSU? CSU Reference
Completed by:

LGBT Relationship?

Category of Hate Crime

Race?	Religion Name:
Faith/Religion/Belief?	
Homophobia?	

Data Protection Act - Dispose Of As Confidential Waste
PC MG FISHER 357YE 189253
CR:5226703/14 CrType:B Notifiable/MPS/Other:N-1 Status:D Press:N Class:S/GBH/Wound
GLU:YE

General Information

Transphobia?
Disability?
Targeted because of Vulnerability?

Data Protection Act - Dispose Of As Confidential Waste
PC MG FISHER 357YE 189253
CR:5226703/14 CrType:B Notifiable/MPS/Other:N-1 Status:D Press:N Class:S/GBH/Wound
GLU:YE
Venue

Location

OMPD?

Address:

O/S,ENFIELD SNOOKER CLUB 4A,MARKET CHAMBERS, CHURCH STREET,
ENFIELD,MIDDLESEX,EN2 6AA

Location Text:

GLU: YE Local Id: YE08 Grid Ref: 532732,196577
Watch Area:

Main

Location Type(s): EF Ground Level Car Park - Uncovered

Is the Venue covered by CCTV or in a CCTV Area? Y

CCTV Options: CE CCTV Not Recovered By Police

Approach:

Entry Method:

Entry Point:

Exit Point:

Security:

Person On Premises?

Other Info:

Internal Transfer

Date/Time	Transferred By	Previous GLU	Previous IU
-----------	----------------	--------------	-------------

Transfer From MPS

Transfer from Met To:-

Service:

Station:

Their Reference:

Received By:-

Rank:

Number:

Surname:

Data Protection Act - Dispose Of As Confidential Waste
PC MG FISHER 357YE 189253

CR:5226703/14 CrType:B Notifiable/MPS/Other:N-1 Status:D Press:N Class:S/GBH/Wound GLU:YE
VIW SUMMARY

VIW No	Surname	Co./Forenames	Age	Sex	Role(s)	VCOP Due Date
1	YUCE	Ali	36	M	VI	
2			20	M	W	

Details of Investigation

06/12/2014 05:23

PC 221893 233YE PD BOLLINGMORE

PRIMARY INVESTIGATION DETAILS : 1 Immediate action

CAD 1247 of the 6/12/14 refers. PC 233 YE, PC 590 YE, PC 393 YE, PC 595 YE and PS 74 YE attended the scene.

Police called by staff at the venue following the VIW being assaulted by the sus.

The venue is a snooker hall which has a late licence, VIW is the owner of the prems. He decided to shut his premises at 0230 on the 6/12/14.

The sus attended the location and was refused entry via the intercom system. The sus persisted in ringing the intercom and the VIW then decided to go and talk to him.

Upon getting to the front door he began to speak with the sus. Without warning the sus then headbutted the VIW in the face causing instant pain.

The VIW retreated back into the prems and shut the door.

The sus continued to mill around outside of the prems for a short while, before wandering off. He was stopped around 200 yards from the prems and identified by CCTV as being the suspect. Arrested at scene.

VIW offered LAS assistance, not required. Sus seen by LAS crew at the scene for a split eyebrow, no hospital treatment required.

PRIMARY INVESTIGATION DETAILS : 2 Scene

Offence occurred at the front door of the venue. No scene.

PRIMARY INVESTIGATION DETAILS : 3 Forensics

No forensics to be gained at this time.

PRIMARY INVESTIGATION DETAILS : 4 Victims/Witnesses

All details on the VIW pages.

PRIMARY INVESTIGATION DETAILS : 5 Suspects

Sus arrested at the scene by PC 590 YE, 01YE/6127/14 refers.

PRIMARY INVESTIGATION DETAILS : 6 Other evidence

CCTV footage of the incident is held at the venue. None of the staff at the location knew how to download the footage, it will be done during daylight hours of 6/12/14.

PS 74 YE aware of offence and outcome, present throughout.

06/12/2014 07:47

PC 233734 J PITE

Data Protection Act - Dispose Of As Confidential Waste
PC MG FISHER 357YE 189253
CR:5226703/14 CrType:B Notifiable/MPS/Other:N-1 Status:D Press:N Class:S/GBH/Wound
GLU:YE
Details of Investigation

OIC Changed

06/12/2014 12:20

PC 233734 J PITE

Suspect interview at YE Custody

Start 1034

End 1044

Persons present - [REDACTED] [SJ LAW]

You've been arrested on suspicion of an assault

Data Protection Act - Dispose Of As Confidential Waste
PC MG FISHER 357YE 189253
CR:5226703/14 CrType:B Notifiable/MPS/Other:N-1 Status:D Press:N Class:S/GBH/Wound
GLU:YE
Details of Investigation

06/12/2014 12:20

PC 233734 J PITE

that took place on 06/12/2014 at The Enfield Snooker Club, 4a Market Chambers, Church Street, Enfield. It is alleged that you have head butted a male, causing him to receive a cut on the bridge of his nose?

What can you tell me about it?

A - No comment

Where were you at that time?

A - No comment.

Who were you with?

A - No comment.

What were you wearing?

A - No comment.

What were your plans?

A - No comment.

Did an argument break out?

A - No comment.

- What was it about?

A - No comment.

- Who started it?

- How did it escalate?

A - No comment.

- At what point did the argument become physically violent?

A - No comment.

Were you required to act in self defence at any time

A - No comment.

What injuries, if any, have you sustained?

A - No comment.

I notice you have a cut above your left eye, how did this happen?

A - No comment.

Did you assault anyone?

A - No comment.

Who gave you permission to do this?

A - No comment.

How did you assault them?

A - No comment.

How were you feeling?

A - No comment.

What did you use to assault them?
A - No comment.

What were you wearing? [light coloured jeanslight coloured (beige) long sleeve top]
A - No comment.

Describe yourself physically?
A - No comment.

Had you been drinking alcohol?
A - No comment.
• If so, what?
A - No comment.

• How much?
A - No comment.

• How does it affect you?
A - No comment.

Did you take any other drug last night?
A - No comment.
• If so, what?
A - No comment.

• How affect you?
A - No comment.

Do you have any medical conditions you feel you should